

**GEODETTIC & RESEARCH BRANCH  
SURVEY OF INDIA**

**17, E. C. ROAD DEHRADUN 248001**

**Telephone:0135-2654528**

**Fax: 0135-2656759**

**Email: [grb.soi@gov.in](mailto:grb.soi@gov.in)**

**Information under section 4 ( I ) (b) of RTI Act, 2005**

U/S	Obligatory items to publish	PRESENT STATUS OF INFORMATION
i.	The particulars of its organization, Functions and duties.	ANNEXURE 1 & 2
ii.	The power and duties of its officers and employees.	To be furnished by SGO, being common to all GDC/Directorate
iii.	The procedure followed in its decision making process, including channel of supervision and accountability.	All the major policy decisions, technical or non technical or administrative are made by the Head of the Department i.e. the Surveyor General. Some powers are delegated to his subordinated officers i.e. Additional Surveyor General, Director, Deputy Surveyor General, Deputy Director, Establishment & Account Officer etc.
iv.	The norms set by it for the discharge of its functions.	To be furnished by SGO, being common to all GDC/Directorate.
v.	The rules, regulations, instructions manuals, manuals and records used by its employees for discharging its functions.	To be furnished by SGO, being common to all GDC/Directorate
vi.	A statement of the categories of the documents held by it or under its control.	<u>Categories of the documents</u> 1. Open 2. Restricted 3. Confidential 4. Secret & 5. Top Secret
vii.	The particulars of any arrangement that exist for consultation with, or representation by the members of the public, in relation to the formulation of policy or implementation thereof.	No such arrangement exists in this Directorate.

viii.	A statement of the boards, council, committees and other bodies consisting of two or more persons constituted by it additionally, information as to whether the meeting of these are Open to the public, or the minutes of such meetings are accessible to the public.	Some of the board proceedings like Review of cases 50/55 years of age or 30 years of service, Vigilance checking & Trade tests etc. are treated as Confidential. Other Boards proceedings are open to all for information, if required
ix.	A directory of its officers and employees	Annexure 3
x.	The monthly remuneration received by each of its officers and employees, including the system of compensation as provided in its regulations.	Annexure 4
xi.	The budget allocated to each of its agency, indicating the particulars of all plans, proposed expenditures and reports on disbursements made.	Annexure 5
xii.	The manner of execution of subsidy programmes, including the amount allocated and the details and beneficiaries of such programs.	Not applicable
xiii.	Particulars of recipients of concessions, permits or authorizations granted by it.	Not applicable
xiv.	Details of the information available to, or held by it, reduced in an electronic	Employee Data base and maximum product generated in the Directorate have been converted on electronic form.

	form.	
xv.	The particulars of facilities available to citizens for obtaining information, including the working hours of a library or reading room, if maintained for public use.	<p>Maximum data like control points, MSL, gravity data, benchmarksq heights etc., generated by this Directorate are in restricted categories. These data are not being provided under RTI act 2005. Indentors should write in details to Director, Geodetic &amp; Research Branch, Survey of India, Dehradun for obtaining data. Some data can be provided to Indentors after payment. Rates are given in Annexure 6</p> <p>There are two Libraries which are for departmental purpose. There is one Museum or Model Room which is open for public National Science Day, 28 Feb during working hour.</p>
xvi.	The names, designations and other particulars of the central public information officer.	Annexure 7

**ORGANISATION CHART OF GEODETIC & RESEARCH BRANCH, SURVEY OF INDIA**

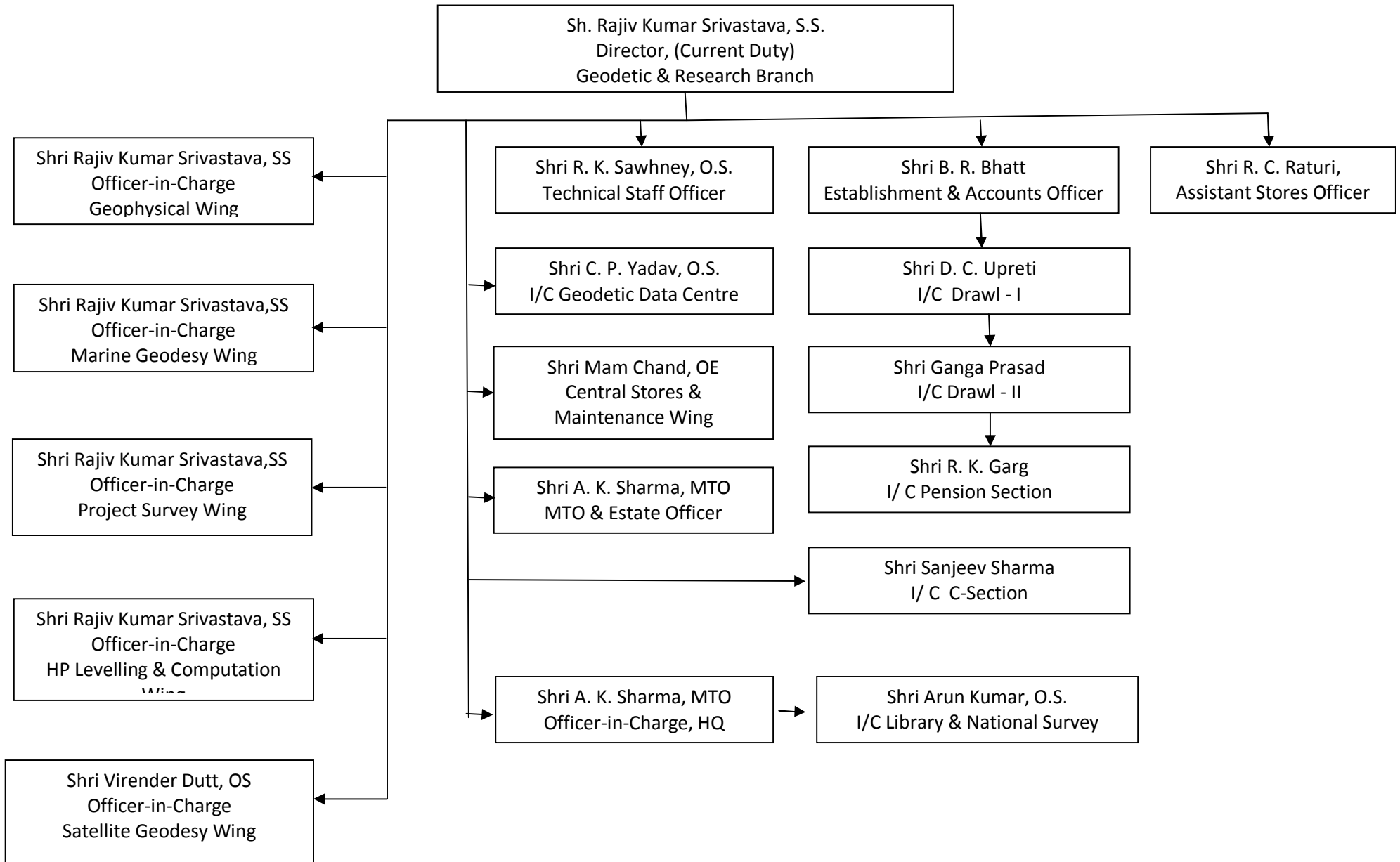

**FUNCTIONS AND DUTIES OF THE ORGANISATION**

- Provision and Maintenance of Geodetic Control Network ( Planimetric and Height ) as National frame work with Geodetic accuracy for the entire country ( mainland as well as island).using latest technology which is used by various agencies for surveying and mapping work.
- Provision of geophysical data such as Gravity and magnetic data used by various agencies for mines & mineral exploration , scientific studies about earth and earth related natural phenomena, precursor of earthquake..
- Astronomical observation and processing for determination of deflection of vertical , natural Latitude and Longitude, Declination etc.
- Collection of Tidal data along the Indian coast line and island through a dedicated network of tidal observatories with real time data transmission facility and state of the art digital tide gauges.
- Determination of mean Sea level (MSL).
- Tidal prediction for 76 ports ( 30 Indian ports , 14 ports of Indian responsibility from Suez to Singapore and 32 ports received on exchange basis from foreign countries ).
- Publication of Indian Tide table, Hugli river Tide table, Geomagnetic bulletin for Sabhawala observatory and Magnetic declination chart etc.
- Provision of project specific control ( Horizontal & Vertical ) for National development projects in India and Adjacent countries.
- Specialised studies like dam deformation , Seismotectonic, crustal movement, glacial depletion/accumulation and checking of stability of historical monuments by precise measurements.
- Participation in Antarctica Expeditions to provide control, Mapping, tide measurement , plate motion and other related activities .
- Adviser to the Surveyor General of India on matters related to Geodesy.

**SURVEY OF INDIA**  
**GEODETTIC & RESEARCH BRANCH, DEHRA DUN**  
**(DETAIL OF EMPLOYEES DATA)**

Section 4(b)(1)(x) of RTI Act. 2005 :-

The monthly remuneration received by each of its officers and employees, including the system of compensation as provided in its regulations.

SL. No.	NAME SHRI / SMT.	DESIG.	
1	2	3	
<b>(GUOUP - "A")</b>			
1	R.K.SRIVASTAVA	DIRECTOR	0135-265397
2	DR. B.S.RAWAT	C.M.O	0135-2657112-14 Ex. 2057
3	DR. MANDIRA GUNJIYAL	S.M.O	0135-2657112-14 Ex. 2059
4	MAM CHAND	O.E.	0135-2657112-14 Ex 2049
5	A.K.SHARMA	M.T.O	0135-2657113
6	SHIVANI SHARMA	M.O	2657112 & 14 Ext. 2058
<b>(GUOUP - "B") GAZETTED</b>			
1	MAN SINGH	O.S	0135-2657116
2	SOM PRAKASH	O.S	0135-2657126
3	AJAY KUMAR -II	O.S	2657126
4	DURGA PRASAD	O.S	0135-2713296
5	C.M.SUNDRIYAL	O.S	0135-2657116
6	T.D.SEMWAL	O.S	0135-2657112-14
7	VIRENDRA DUTT	O.S	0135-2713296
8	R.K. SAWHAEY	O.S	0135-2654528
9	ASHOK KUMAR	O.S	0135-2654528
10	N.P.S NEGI	O.S	0135-2657126
11	I.C.BAMANIA	O.S	0135-2657112
12	MAHENDRA SINGH	O.S	0135-2657126
13	R.N.SINGH	O.S	0135-2657116
14	MURARI LAL	O.S	0135-2657126
15	RAKESH KUMAR	O.S	0135-2657112-14
16	V.P.SIRASTAVA	O.S	2657116
17	AJAY KUMAR -I	O.S	2657112814
18	S.K.SINGH	O.S	0135-2657116
19	GULAB SINGH	O.S	0135-2657112 -14
20	A.K.METHA	O.S	0135-2713296
21	S.K.SIHANDILYA	O.S	0135-2657112-14
22	BHASKAR SHARMA	O.S	0135-2657112-14Ex. 2026
23	RAMAN VERMA	O.S	Ex.2027
24	B.R. BHATT	E&AO	0135-2654528
25	VIMAL KISHOR	O.S.	0135-2713296
26	A.K.SAWAN	O.S.	0135-2657112-14
27	ARUN KIMAR	O.S.	0135-2657112-14 Ex.2014-15
28	C.P.YADAV	O.S.	0135-2657116

29	K.M.PANTH	O.S.	0135-2657126
30	RAVI PRAKASH	O.S.	0135-2713296
31	D.C. MAMGAIN	O.S.	2657112814
32	DEEP CHAND	O.S.	2657112814
33	C.M. SINGH	O.S.	2657112814
34	R.C. RATURI	A.S.O.	2657112814
35	SANDEEP TOMAR	O.S.	
<b>(GUOUP 'B' NON-GAZETTED &amp; GROUP 'C')</b>			
1	K.S.NEGI,	SVY ASSTT.	2657116
2	J.S.OBERY	SVY ASSTT.	Ext.2027
3	V.K.GOYAL	SVY ASSTT.	2657112-14
4	J.P.GAIROLA	SVY ASSTT.	265116
5	N.C.NAGAR	SVY ASSTT.	2657112-14
6	D.P.S. MATA	SVY ASSTT.	2654528
7	P.K. SHARMA	SVY ASSTT.	7112 & 14
8	K.C.JUYAL	SVY ASSTT.	2654528
9	S.C.NAUTYAL	SVY ASSTT.	2657112-14
10	B.S.BHANDARI	SVY ASSTT.	2657116
11	BABU LAL	SVY ASSTT.	2657112-14
12	N.K. VERMA	SVY ASSTT.	2657116
13	RAJ BAHADUR SINGH	SVY ASSTT.	2657112-14
14	PRAMOD SINGH	SVY ASSTT.	2657112-14
15	G.P.YADAV	SVY ASSTT.	2657116
16	DIGAMBER SIGH	SVYR.	2654528
17	R.S.CHAUHAN	SVY ASSTT.	2657112-14
18	M.S. CHAUHAN	SVY ASSTT.	2657116
19	KAMAL SINGH	SVY ASSTT.	2657116
20	KHEM SINGH	SVY ASSTT.	2657112-14 Ext.2027
21	RAJENDRA KUMAR	SVY ASSTT.	2657112-14 Ext.2046
22	A.R.PAYAL	SVY ASSTT.	2657112-14 Ext.2027
23	J.S. CHHETRY	SVY ASSTT.	2657116
24	PRABAL DUTTA	SVY ASSTT.	2657116
25	S.K. VERMA	SVY ASSTT.	2657112-14
26	R.K. KARNWAL	SVY ASSTT.	2654528
27	MANOJ KUMAR	SVY ASSTT.	2657112-14 Ext.2028
28	NARESH SINGH	SVY ASSTT.	2654528
29	VIRENDRA PRAKASH	SVY ASSTT.	2657113
30	PREM SINGH NEGI	SVY ASSTT.	2657112-14
31	KISHOR KUMAR	SVY ASSTT.	2657116
32	MOHD. FAREED	SVYR.	2657112-16
33	JITENDRA SINGH	SVYR.	265116
34	ANIL KUMAR	SVYR.	2713296
35	SUNIL KUMAR	SVYR.	3657112-14 Ext.2027
36	SANDEEP BAHUGUNA	R.K DIV-I	2657112-14 Ext.2014
37	R.N. KAPOOR	SVY ASSTT.	Ext.2026



38	INDER SINGH	SVY ASSTT.	2657112814
39	M.S. TOMAR	S.K	2657134
40	KRIPAL SINGH	S.K	2657134
41	MILAN KUMAR	S.K	2657134
42	A.K. VERMA	S.K	2657134
43	RAJESHWAR PRASAD	D/MAN	2657112814
44	PRADEEP KUMAR	D/MAN	Ext. 2046
45	SURESH KUMAR	D/MAN	2657112 & 14
46	A. K. RAHIHY	R.K	2657116
47	A.K. JONWAL	R.K	2657116
48	SURESH CHAMOLI	R.K	2657116
49	SABAL SINGH	M.T.D	3657112 Ext. 2081
50	VIKRAM SINGH	M.T.D	2657113
51	SUDHIR KUMAR	M.T.D	2657113
52	AKHIL GAIROLA	OBY.ASSTT	265112 Ext. 2060
53	S.B.SINGH	I.MECH	2657112 & 14
54	S.K.SHARMA	I.MECH	2657112 & 14
55	JAGDISH PRAKASH	I.MECH	2657112 Ext.2032
56	C.P.SAHANI	I.MECH	2657112 Ext.2032
57	NARENDRA KUMAR	I.MECH	2657112 Ext.2032
58	V.S.PANWAR	I.MECH	2657112 Ext.2032
59	P.N.SATTI	I.MECH	2657112 Ext.2032
60	ANAND SINGH	I.MECH	2657112 Ext.2032
61	S.K. KALYANIA	I.MECH	2657112 & 14
62	L.M.GAIROLA	I.MECH	2657112 & 14
63	A.S.MATHARU	I.MECH	2657112 & 14
64	B.S.NEGI	I.MECH	2657112 & 14
65	S.K.TOMAR	I.MECH	2657112 & 14
66	V.S.BHANDARI	I.MECH	2657112 & 14
67	ANAND MANI	ARTIFICER	2657112 & 14
68	S.S.SINGH	ARTIFICER	2657112 & 14
69	V.M.KALA	ARTIFICER	2657112 & 14
70	R.K.THAPA	ARTIFICER	2657112 Ext. 2015
71	R.P.MISHRA	ARTIFICER	2657112 Ext. 2014
72	MUMTAJ ALI	ARTIFICER	2657112 Ext. 2098
73	MANOJ KUMAR	CARPENTER	2657112 & 14
74	RAM SAJIVAN	CARPENTER	2657112 & 14
75	JAI PRAKASH	ARTIFICER	2657112 & 14
76	RAJESH CHAMOLI	CANPENTER	2657112 Ext. 2015
77	MAHAVIR PRASAD	PAINTER	2657112 Ext.2014
78	M.M.S. RAWAT	FITTER	2713296

79	RAKESH BABU	PAINTER	2657112 & 14
80	LAIK AHMAD	STENO II	2654528
81	D.C.UPRETI	O.S	2657112
82	KHUSHAL SINGH	O.S	2657112 & 14
83	SH.GANGA PRASAD	O.S	2657112814
84	MANJULA SHARMA	H.TRAN.	2657112 & 14
85	R.K GARG	ASSTT.	2657112 & 14
86	D.C.R.KARKI	ASSTT.	2657112 & 14
87	NEERA DUTTA	ASSTT.	2657112 Ext. 2046
88	SANJEV KUMAR SHARMA	ASSTT.	2657112 Ext. 2046
89	A.S.BIST	ASSTT.	2657112 Ext. 2046
90	ARUN GUPTA	ASSTT.	2657112
91	RAJENDRA SINGH	ASSTT.	2657112
92	RAJENDRA PRASAD	ASSTT.	2657112 & 14
93	R.S. BHANDARI	ASSTT.	2657112 & 14
94	SANJAY KUMAR	ASSTT.	2657112 & 14
95	M.L.NAUTYAL	ASSTT.	2657112 & 14
96	RAJU	U.D.C.	2657112 & 14 Ext. 2023
97	C.B.TIWARI	U.D.C.	2657112 & 14
98	JAY PRAKASH	U.D.C.	2657112 & 14
99	VIJAY SINGH	U.D.C.	2657112 & 14
100	PREETI DENYAL	U.D.C.	2657112 & 14
101	BABU LAL	U.D.C.	2657112 & 14
102	ADIL KHAN	U.D.C.	2657112 Ext. 2026
103	DARA SINGH	L.D.C.	2657112 & 14
104	S.K. BHATNAGAR	SVYR.	2657112 Ext. 2027
105	GOPI CHAND	SVYR.	2657112-16 Ext.2026
106	DEEPAK NEGI	SVYR.	2657112 & 14 Ext.2027
107	SAURABH NEGI	SVYR.	2657112
108	VIDESH CHAUHAN	SVYR.	2657112 & 14
109	TEEKA RAM	SVYR.	2657112 & 16
110	PARVESH KUMAR	SVYR.	2657112 & 14
111	SHYAM SUNDER	SVYR.	2657112 & 16
112	S.R. MALIK	SVYR.	2657112 & 16
113	S.S. GUSAIN	SVYR.	2713296
114	USHA RAWAT	PHARMACIST	2657112
115	JASPREET SINGH	M.T.D.	2657113
116	RAJ TOMAR	L.D.C.	2657112 & 14
117	ANIL KUMAR RAM	L.D.C.	2657112814
118	KUMAR ANAND	T.T.T."A"	2713296
119	DEEPAK TIWARI	T.T.T."A"	2657112 & 14
120	GAURAV THAPA	T.T.T."A"	2657112 Ext.2026
121	NEETU RAWAT	T.T.T."A"	0135-2657112 & 14
122	PAYAL ARYA	T.T.T."A"	0135-2657112 Ext.2026
123	LAXMI KAINтура	T.T.T."A"	0135-2713296
124	KUMUD K SHARMA	T.T.T."A"	0135-2657112 & 14

125	AMIT KUMAR	T.T.T."A"	2657112814
126	JAYA DIMRI	P/TR.-GDE-III	2657112814
127	ARUN RAM	MTS	0135-2657112-14
128	PRADEEP KUMAR	MTS	0135-2657112
129	SHYAM SINGH	MTS	0135-2657112 Ext. 2027
130	YASH PAL THAPA	MTS	0135-2657112 Ext. 2018
131	DHARAMVIR SINGH	MTS	0135-2657112 Ext. 2027
132	SURENDER SINGH	MTS	0135-2657112-14
133	MANOJ KUMAR	MTS	0135-2657112
134	MUKESH KUMAR VERMA	MTS	0135-2657112 Ext.2034
135	RAJENDER KUMAR	MTS	
136	SHASHI KUMAR	MTS	0135-2657112 Ext.2028
137	ASHISH NAUTIYAL	MTS	0135-2657112
138	M.P.BAHUGUNA	MTS	2657112 Ext. 2032
139	MEERA DEVI	MTS	2657112
140	KAMLA KAPDIYAL	MTS	2713296
141	KIRAN MANURI	MTS	2657112
142	K.D.TIWARI	MTS	2654528
143	PARMESHWARI DEVI	MTS	2654528
144	RAVINDER SINGH	MTS	2654528
145	INDU	MTS	2657112
146	KAVITA	MTS	2657112
147	KAMAL KISHORE	SAFAIWALA	2657112
148	JAI PRAKASH	DAFFADAR	2657134
149	SURENDRA SINGH(A)	DAFFADAR	2657112 & 14
150	LAXMAN SINGH(S.S)	DAFFADAR	2657314
151	AMBIKA PRASAD	DAFFADAR	Ext.2088
152	SURESH CHANDRA (C.)	DAFFADAR	2657112
153	DINESH CHANDRA ,(T)	KHALASI	2657112
154	PRADEEP KUMAR	DAFFADAR	2657134
155	SAROJ KUMARI	DAFFADAR	2713296
156	MANGAL SINGH	KHALASI	2657112
157	VASU DEV	KHALASI	2657112
158	AMIT BHATIA	KHALASI	2657112
159	DINESH CHANDRA	GUARD	2657112814
160	SURESH CHAND	SAFAIWALA	2657116
161	RAM NIWAS	SAFAIWALA	2657134
162	MANOJ KUMAR	SAFAIWALA	2657112
163	RAJ KUMAR	SAFAIWALA	2657112814
164	VEER SINGH MURYA	DRESSAR	2741593
165	BHUPENDRA SINGH	DAFFADAR	2657112-14
166	KASHI RAM VERMA	KHALASI	2657112
167	RAMESH CHANDRA(S.R.)	DAFFADAR	2657116
168	JAMUNA PRASAD	DAFFADAR	2657508
169	BAJRANG KUMAR	DAFTRY	2657112-14
170	ISHWAR SINGH	DAFFADAR	2657126

171	KRISHAN DUTT	DAFFADAR	2657116
172	KESHWAR RAM	DAFFADAR	2657112 & 14
173	RANVIR SINGH	DAFFADAR	2657112
174	SAHIB DASS	DAFTRY	2657112-14
175	SOHAN LAL	DAFFADAR	2657112 & 14
176	SAHDEO RAM	DAFFADAR	2657112
177	PRATEEP SINGH	DAFFADAR	2657112-14
178	LAKSHMAN SINGH	DAFFADAR	2654528
179	RAM PRAKASH	DAFTRY	2657116
180	MAINA DEVI	DAFTRY	2657112
181	URMILA DEVI	KHALASI	2657112
182	RAJENDRA PRASAD	KHALASI	2657112-14
183	PHULLO DEVI	DAFFADAR	2657112 & 14
184	PRAKASHI DEVI	KHALASI	2657112
185	RUPA DEVI	KHALASI	2657112 & 14
186	RAJIV SINGH	KHALASI	2657112 & 14
187	KAMAL VIR	KHALASI	2657112
188	SARASWATI DEVI	KHALASI	2657112
189	M.L. BAHUGUNA	KHALASI	2657112 & 14
190	KRISHA DEVI	KHALASI	2657112
191	KANTA DEVI	SAFAIWALA	2654528
<b>(CANTEEN)</b>			
1	ANUP KOTHARI	MANAGER	2657112 Ext. 2082
2	MEENA KOTHARI	C.CLARK	2657112 Ext. 2082
3	SURAT SINGH	BEARER	2657112 Ext. 2082
4	KRISHAN LAL	SAFAIWALA	2657112814
5	JAI PRAKASH	W.BOY	2657112 Ext. 2082

**SURVEY OF INDIA**  
**GEODETIC & RESEARCH BRANCH, DEHRA DUN**  
**(DETAIL OF EMPLOYEES DATA)**

Section 4(b)(1)(x) of RTI Act. 2005 :-

**ANNEXURE - "4"**

The monthly remuneration received by each of its officers and employees, including the system of compensation as provided in its regulations.

SL. No.	NAME SHRI / SMT.	DESIG.	PAY BAND	PAY	GRADE PAY	DA	HRA	HCA	TPT	A.A./ P.C.A. P.PAY/ CON. ALLOW.	N.P.A / W.A.	TOTAL PAY	CATEGORY (SC/ST/OBC)	DATE OF BIRTH	DATE OF APPOINTMENT IN GOVT. SERVICE	DATE OF PRESENT GRADE	DATE OF PRESENT IN THE OFFICE	REMARKS
1	2	3	4	5	6	7	8	9	10	11	12	13	14	15	16	17	18	19
<b>(GUOUP - "A")</b>																		
1	R.K.SRIVASTAVA	S.S.	15600-39100	23890	6600	36283	0	900	3408		0	71081	GEN.	01-06-69	31-05-05	31-08-10	16-08-11	
2	DR. B.S.RAWAT	C.M.O	37400-67000	58450	8700	99886	16788	900	3408	600	16788	205520	S.T.	22-04-58	07-09-85	07-08-95	30-11-5	
3	DR. MANDIRA GUNJIYAL	S.M.O	15600-39100	25640	6600	47957	0	900	3408	600	8060	93165	S.T.	14-09-77	24-02-03	03-05-07	24-02-03	
4	MAM CHAND	O.E.	37400-67000	43660	8700	62308	0	900	3408		0	118976	GEN.	10-01-55	18-11-88	18-11-88	18-11-88	
5	A.K.SHARMA	M.T.O	15600-39100	32670	7600	47921	0	900	3408		0	92499	GEN.	23-09-56	22-04-91	22-04-91	14-12-10	
6	SHIVANI SHARMA	M.O	15600-39100+GP	16230	5400	31987	5376	900	3312		5250	68455	GEN.	22.11.81	09-12-14	09-12-14	09-12-14	
<b>(GUOUP - "B") GAZETTED</b>																		
1	MAN SINGH	O.S	9300-34800	23210	4800	33332	5602	720	1704		0	69368	S.C.	15-07-60	22-10-81	14-08-03	06-06-06	
2	SOM PRAKASH	O.S	9300-34800	23240	4800	33368	0	720	1704		0	63832	S.C.	25-01-59	05-04-81	28-01-04	28-01-04	
3	AJAY KUMAR -II	O.S	9300-34800	23210	4800	33332	5602	720	1704		0	69368	GEN.	05-06-58	05-04-81	23-08-06	10-01-10	
4	DURGA PRASAD	O.S	9300-34800	22620	4800	32630	5484	720	1704	250	0	68208	GEN.	10-01-60	04-03-81	28-09-07	15-02-12	
5	C.M.SUNDRIYAL	O.S	9300-34800	22620	4800	32630	5484	720	1704		0	67958	GEN.	06-01-58	04-03-81	25-03-09	01-10-11	
6	T.D.SEMWAL	O.S	9300-34800	22620	4800	32630	5484	720	1704	400	0	68358	S.T.	13-04-61	30-11-81	26-12-07	08-12-13	
7	VIRENDRA DUTT	O.S	9300-34800	22210	4800	32142	5402	720	1704		0	66978	GEN.	25-05-62	09-11-86	31-07-01	21-08-09	
8	R.K. SAWHAEY	O.S	9300-34800	22170	4800	32094	5394	720	1704	400	0	67282	GEN.	16-04-62	10-08-84	24-01-06	29-09-10	
9	ASHOK KUMAR	O.S	9300-34800	22170	4800	32094	5394	720	1704	0	0	66882	S.C.	30-03-64	10-08-84	24-09-07	08-12-11	
10	N.P.S NEGI	O.S	9300-34800	22170	4800	32094	5394	720	1704	0	0	66882	GEN.	18-12-63	10-08-84	26-09-07	14-01-13	
11	I.C.BAMANIA	O.S	9300-34800	22160	4800	32082	0	720	1704	0	0	61466	S.C.	03-05-57	15-09-86	20-09-07	18-07-11	
12	MAHENDRA SINGH	O.S	9300-34800	21700	4800	31535	5300	720	1704	0	0	65759	S.C.	05-12-64	09-09-86	24-08-06	29-02-12	
13	R.N.SINGH	O.S	9300-34800	21660	4800	31487	5292	720	1704	0	0	65663	S.C.	30-06-58	09-09-86	22-10-07	21-01-11	
14	MURARI LAL	O.S	9300-34800	20880	4600	30321	5096	720	1704	0	0	63321	GEN.	01-01-60	10-08-84	30-06-05	11-12-08	
15	RAKESH KUMAR	O.S	9300-34800	20440	4600	29798	0	720	1704	0	0	57262	GEN.	10-01-59	14-06-82	24-01-06	17-09-99	
16	V.P.SIRASTAVA	O.S	9300-34800	21140	4800	30869	5188	720	1704	0	0	64421	GEN.	09-11-66	21-05-91	28-06-05	11-01-03	
17	AJAY KUMAR -I	O.S	9300-34800	21140	4800	30869	0	720	1704	0	0	59233	GEN.	28-08-67	21-05-91	24-01-06	01-08-98	
18	S.K.SINGH	O.S	9300-34800	21140	4800	30869	5188	720	1704	0	0	64421	GEN.	16-11-70	21-05-91	28-06-05	30-06-93	
19	GULAB SINGH	O.S	9300-34800	21140	4800	30869	5188	720	1704	0	0	64421	S.C.	02-03-68	26-03-90	29-06-05	09-10-13	
20	A.K.METHA	O.S	9300-34800	19090	4600	28191	4738	720	1704	0	0	59043	GEN.	18-09-60	10-08-84	28-12-07	01-09-12	
21	S.K.SIHANDILYA	O.S	9300-34800	19070	4600	28167	4734	720	1704	0	0	58995	GEN.	28-05-64	10-08-84	15-04-08	31-12-10	
22	BHASKAR SHARMA	O.S	9300-34800	17770	4600	26620	4474	720	1704	0	0	55888	GEN.	07-04-74	09-06-99	12-06-07	29-09-01	
23	RAMAN VERMA	O.S	9300-34800	17770	4600	26620	4474	720	1704		0	55888	O.B.C.	30-11-75	09-06-99	20-12-07	01-09-12	
24	B.R. BHATT	E&AO	9300-34800	17560	4600	26370	4432	720	1704	210	0	55596	GEN.	25-08-58	11-04-80	16-01-12	13-01-14	
25	VIMAL KISHOR	O.S.	9300-34800	16310	4600	24883	4182	720	1704	0	0	52399	S.C.	18-09-70	04-01-97	27-06-13	19-03-07	
26	A.K.SAWAN	O.S.	9300-34800	22200	4800	32130	5400	720	1704	400	0	67354	GEN.	22-02-60	10-08-84	30-01-06	31-10-13	
27	ARUN KIMAR	O.S.	9300-34800	21140	4800	30869	0	720	1704	0	0	59233	GEN.	18-07-68	06-03-91	20-09-07	25-11-13	
28	C.P.YADAV	O.S.	9300-34800	19550	4600	28739	4830	720	1704	0	0	60143	GEN.	15-09-59	28-04-83	05-09-14	04-01-04	

29	K.M.PANTH	O.S.	9300-34800	19070	4600	28167	0	720	1704	0	0	54261	GEN.	02-09-60	27-12-80	05-09-14	04-01-04	
30	RAVI PRAKASH	O.S.	9300-34800	16290	4600	24859	4178	720	1704	0	0	52351	OBC	03-11-74	09-02-02	05-09-14	10-03-06	
31	D.C. MAMGAIN	O.S.	9300-34800	23240	4800	33368	5608	720	1704	0	0	69440	GEN.	15.03.62	04.10.83	31.12.04	09.03.15	
32	DEEP CHAND	O.S.	9300-34800	23240	4800	33368	5608	720	1704	0	0	69440	SC	12.09.56	09.09.85	10.01.2005	10.06.15	
33	C.M. SINGH	O.S.	9300-34800	18620	4600	27632	4644	720	1704	0	0	57920	GEN.	24.11.57	09.03.81	21.05.15	30.11.09	
34	R.C. RATURI	A.S.O.	9300-34800	19270	4600	28405	0	720	1704	0	0	54699	S.C.	21.06.56	17.04.79	16.02.15	16.02.15	
35	SANDEEP TOMAR	O.S.	9300-34800	15830	4600	24312	4086	720	1704	0	0	51252	O.B.C.	29.07.70	30.01.95	01.09.15	01.09.15	
<b>(GUOUP 'B' NON-GAZETTED &amp; GROUP 'C')</b>																		
1	K.S.NEGI,	SVY ASSTT.	9300-34800+G.P	19070	4600	28167	4734	720	1704	400		59395	GEN.	11-01-61	10-08-84	18-08-06	04-01-04	
2	J.S.OBERY	SVY ASSTT.	9300-34800+G.P	19070	4600	28167	4734	720	1704			58995	GEN.	23-01-62	10-08-84	18-08-06	04-01-04	
3	V.K.GOYAL	SVY ASSTT.	9300-34800+G.P	18630	4600	27644	4646	720	1704			57944	GEN.	09-02-59	04-06-81	21-08-06	04-01-04	
4	J.P.GAIROLA	SVY ASSTT.	9300-34800+G.P	18620	4600	27632	4644	720	1704		0	57920	GEN.	20-08-61	09-09-86	12-08-06	04-01-04	
5	N.C.NAGAR	SVY ASSTT.	9300-34800+G.P	18620	4600	27632	4644	720	1704		0	57920	GEN.	13-03-61	09-11-86	12-08-06	04-01-04	
6	D.P.S. MATA	SVY ASSTT.	9300-34800+G.P	18630	4600	27644	0	720	1704			53298	GEN.	15-10-58	04-02-81	21-08-06	04-01-04	
7	P.K. SHARMA	SVY ASSTT.	9300-34800+G.P	18630	4600	27644	4646	720	1704			57944	GEN.	02-03-59	07-01-81	18-08-06	04-01-04	
8	K.C.JUYAL	SVY ASSTT.	9300-34800+G.P	18160	4600	27084	4552	720	1704		0	56820	GEN.	25-08-60	26-10-87	21-08-06	04-01-04	
9	S.C.NAUTYAL	SVY ASSTT.	9300-34800+G.P	18160	4600	27084	4552	720	1704	250	0	57070	GEN.	07-03-59	26-05-87	27-11-06	24-12-09	
10	B.S.BHANDARI	SVY ASSTT.	9300-34800+G.P	18160	4600	27084	4552	720	1704	210	0	57030	GEN.	21-03-56	15-06-83	09-08-06	01-01-10	
11	BABU LAL	SVY ASSTT.	9300-34800+G.P	18160	4600	27084	4552	720	1704		0	56820	S.C.	26-06-58	05-10-83	16-12-08	16-08-04	
12	N.K. VERMA	SVY ASSTT.	9300-34800+G.P	18160	4600	27084	4552	720	1704		0	56820	GEN.	08-05-64	05-09-83	24-12-08	09-10-04	
13	RAJ BAHADUR SINGH	SVY ASSTT.	9300-34800+G.P	18150	4600	27073	4550	720	1704		0	56797	S.C.	07-10-56	11-05-84	22-12-08	04-01-04	
14	PRAMOD SINGH	SVY ASSTT.	9300-34800+G.P	18150	4600	27073		720	1704	250	0	52497	GEN.	07-01-60	11-05-84	22-12-08	04-01-04	
15	G.P.YADAV	SVY ASSTT.	9300-34800+G.P	18150	4600	27073		720	1704	250	0	52497	GEN.	15-03-60	11-05-84	16-12-08	01-01-04	
16	DIGAMBER SINGH	SVYR.	9300-34800+G.P	18150	4600	27073	4550	720	1704		0	56797	GEN.	03-10-60	11-05-84	23-12-08	04-01-04	
17	R.S.CHAUHAN	SVY ASSTT.	9300-34800+G.P	18150	4600	27073		720	1704	250	0	52497	GEN.	13-06-62	11-05-84	29-12-08	04-01-04	
18	M.S. CHAUHAN	SVY ASSTT.	9300-34800+G.P	18150	4600	27073	4550	720	1704		0	56797	GEN.	06-06-60	15-10-84	24-12-08	10-01-04	
19	KAMAL SINGH	SVY ASSTT.	9300-34800+G.P	16680	4200	24847		720	1704		0	48151	GEN.	15-01-64	10-06-87	26-07-10	26-07-10	
20	KHEM SINGH	SVY ASSTT.	9300-34800+G.P	17280	4600	26037	0	720	1704	250	0	50591	GEN.	09-10-65	04-01-86	17-11-09	04-01-04	
21	RAJENDRA KUMAR	SVY ASSTT.	9300-34800+G.P	17280	4600	26037	4376	720	1704		0	54717	GEN.	16-08-66	04-01-86	01-11-10	04-01-04	
22	A.R.PAYAL	SVY ASSTT.	9300-34800+G.P	17690	4600	26525	4458	720	1704		0	55697	GEN.	10-10-59	04-01-85	15-12-08	04-01-04	
23	J.S. CHHETRY	SVY ASSTT.	9300-34800+G.P	17690	4600	26525	4458	720	1704		0	55697	GEN.	15-07-59	04-01-85	15-12-08	04-01-04	
24	PRABAL DUTTA	SVY ASSTT.	9300-34800+G.P	17690	4600	26525	4458	720	1704		0	55697	GEN.	06-04-60	04-04-85	16-12-08	04-01-04	
25	S.K. VERMA	SVY ASSTT.	9300-34800+G.P	17690	4600	26525	4458	720	1704	250	0	55947	GEN.	14-02-61	04-01-85	16-12-08	04-01-04	
26	R.K. KARNWAL	SVY ASSTT.	9300-34800+G.P	17690	4600	26525	4458	720	1704		0	55697	GEN.	04-04-59	04-08-85	16-12-08	04-01-04	
27	MANOJ KUMAR	SVY ASSTT.	9300-34800+G.P	15610	4200	23574	3962	720	1704		0	49770	S.C.	29-06-69	15-01-90	30-12-11	30-12-11	
28	NARESH SINGH	SVY ASSTT.	9300-34800+G.P	15610	4200	23574	0	720	1704		0	45808	S.C.	07-01-66	23-10-89	30-12-11	30-12-11	
29	VIRENDRA PRAKASH	SVY ASSTT.	9300-34800+G.P	14550	4200	22313	0	720	1704		0	43487	GEN.	20-09-57	12-02-94	30-12-11	30-12-11	
30	PREM SINGH NEGI	SVY ASSTT.	9300-34800+G.P	13810	4200	21432	0	720	1704		0	41866	GEN.	20-09-57	03-01-89	26-10-12	12-01-09	
31	KISHOR KUMAR	SVY ASSTT.	9300-34800+G.P	14450	4200	22194	3730	720	1704		0	46998	GEN.	23-05-71	12-02-91	26-10-12	07-01-11	
32	MOHD. FAREED	SVYR.	9300-34800+G.P	13430	4200	20980	3526	720	1704		0	44560	O.B.C.	31-03-75	04-01-97	01-01-08	14-07-08	
33	JITENDRA SINGH	SVYR.	9300-34800+G.P	15280	4200	23181	0	720	1704	250	0	45335	S.C.	27-10-67	03-05-91	01-01-10	03-02-09	
34	ANIL KUMAR	SVYR.	9300-34800+G.P	13620	4200	21206	3564	720	1704		0	45014	S.C.	03-03-66	29-01-96	01-01-10	03-02-09	
35	SUNIL KUMAR	SVYR.	9300-34800+G.P	12990	4200	20456	3438	720	1704		0	43508	O.B.C.	22-01-73	26-10-98	01-01-10	03-02-09	
36	SANDEEP BAHUGUNA	R.K DIV-I	9300-34800+G.P	18090	4600	27001	4538	720	1704		0	56653	GEN.	26-01-64	27-09-83	17-07-12	17-07-12	
37	R.N. KAPOOR	SVY ASSTT.	9300-34800+G.P	12340	4200	19683	3308	720	1704		0	41955	GEN.	12-06-69	10-07-99	04-01-13	07-01-11	

38	INDER SINGH	SVY ASSTT.	9300-34800+G.P	18150	4600	27073	4550	720	1704		0	56797	S.C.	07.10.58	17.05.83	27.02.08	05.03.15
39	M.S. TOMAR	S.K	9300-34800+G.P	18500	4600	27489	4620	720	1704			57633	S.T.	10-12-60	04-06-81	01-01-89	04-01-04
40	KRIPAL SINGH	S.K	9300-34800+G.P	17260	4600	26013	0	720	1704	210		50507	S.T.	25-03-61	04-01-85	01-01-90	04-01-04
41	MILAN KUMAR	S.K	9300-34800+G.P	15610	4200	23574	3962	720	1704			49770	GEN.	07-08-68	06-08-90	03-03-14	06-08-90
42	A.K. VERMA	S.K	9300-34800+G.P	14550	4200	22313	3750	720	1704			47237	GEN.	20-03-69	23-08-93	27-01-03	04-01-04
43	RAJESHWAR PRASAD	D/MAN	9300-34800+G.P	16140	4600	24681	4148	720	1704			51993	S.C.	10.08.61	31.10.90	15.12.14	15.12.14
44	PRADEEP KUMAR	D/MAN	9300-34800+G.P	13450	4200	21004	0	720	1704			41078	GEN.	01-01-61	18-05-95	01-01-02	04-01-04
45	SURESH KUMAR	D/MAN	9300-34800+G.P	15340	4600	23729	3988	720	1704	210		50291	GEN.	04-01-56	07-11-95	01-01-01	20-06-12
46	A. K. RAHIHY	R.K	5200-20200+G.P	13100	4200	20587	3460	720	1704			43771	S.C.	06-10-67	24-01-96	11-01-13	04-01-04
47	A.K. JONWAL	R.K	5200-20200+G.P	11810	2800	17386	2922	720	1704			37342	S.C.	26-04-74	20-10-99	01-01-07	04-01-04
48	SURESH CHAMOLI	R.K	5200-20200+G.P	10560	2800	15898	0	720	1704			31682	GEN.	30-07-79	28-10-02	01-01-10	04-01-04
49	SABAL SINGH	M.T.D	5200-20200+G.P	13200	2800	19147	3200	720	1704		90	40861	S.T.	15-06-63	27-09-89	26-8-05	04-01-04
50	VIKRAM SINGH	M.T.D	5200-20200+G.P	10230	2400	15137	0	720	1704	210	90	30491	GEN.	21-06-57	18-09-02	17-9-12	18-09-02
51	SUDHIR KUMAR	M.T.D	5200-20200+G.P	8410	1900	12376	0	720	1704		90	25200	GEN.	25-08-72	02-10-12	02-10-12	29-03-13
52	AKHIL GAIROLA	OBV.ASSTT	9300-34800+G.P	15860	4200	23871	4012	720	1704			50367	GEN.	08-06-61	27-12-91	08-12-03	27-12-91
53	S.B.SINGH	I.MECH	9300-34800+G.P	15610	4200	23574	3962	720	1704	210		49980	GEN.	01-12-56	24-10-78	01-01-85	24-10-78
54	S.K.SHARMA	I.MECH	9300-34800+G.P	15200	4200	23086	3880	720	1704	210		49000	GEN.	01-06-57	25-07-80	01-01-87	29-09-94
55	JAGDISH PRAKASH	I.MECH	5200-20200+G.P	15070	4200	22931	3854	720	1704			48479	S.C.	01-05-67	12-08-94	01-01-01	12-08-94
56	C.P.SAHANI	I.MECH	9300-34800+G.P	15240	4200	23134	3888	720	1704			48886	GEN.	18-10-56	11-12-79	01-01-86	11-12-79
57	NARENDRA KUMAR	I.MECH	5200-20200+G.P	13180	2800	19016	3196	720	1704			40616	O.B.C.	01-10-60	09-03-85	01-01-91	09-03-85
58	V.S.PANWAR	I.MECH	5200-20200+G.P	13180	2800	19016	3196	720	1704			40616	GEN.	02-05-60	09-03-85	01-01-91	09-03-85
59	P.N.SATTI	I.MECH	5200-20200+G.P	11530	2800	17053	2866	720	1704			36673	GEN.	15-04-65	30-04-93	01-01-00	30-06-93
60	ANAND SINGH	I.MECH	5200-20200+G.P	11840	2800	17422	0	720	1704			34486	S.T.	08-01-69	04-06-92	01-01-99	04-06-92
61	S.K. KALYANIA	I.MECH	5200-20200+G.P	11530	2800	17053	0	720	1704			33807	S.C.	07-01-69	18-05-93	01-01-00	18-05-93
62	L.M.GAIROLA	I.MECH	5200-20200+G.P	11330	2800	16815	0	720	1704			33369	GEN.	08-06-67	18-12-94	01-01-01	12-08-94
63	A.S.MATHARU	I.MECH	5200-20200+G.P	11330	2800	16815	2826	720	1704			36195	O.B.C.	23-06-69	26-07-94	01-01-01	26-07-94
64	B.S.NEGI	I.MECH	5200-20200+G.P	11330	2800	16815	2826	720	1704			36195	GEN.	15-03-66	12-08-94	01-01-01	12-08-94
65	S.K.TOMAR	I.MECH	5200-20200+G.P	11330	2800	16815	2826	720	1704			36195	S.C.	04-09-63	25-08-94	01-01-01	25-08-94
66	V.S.BHANDARI	I.MECH	5200-20200+G.P	11330	2800	16815	2826	720	1704			36195	GEN.	01-09-67	29-07-94	01-01-01	29-07-94
67	ANAND MANI	ARTIFICER	9300-34800+G.P	15930	4200	23955	4026	720	1704	210		50745	GEN.	21-09-55	09-09-76	01-01-83	09-09-76
68	S.S.SINGH	ARTIFICER	5200-20200+G.P	14340	4200	22063	3708	720	1704	210		46945	GEN.	20-07-61	30-09-82	01-01-89	30-09-82
69	V.M.KALA	ARTIFICER	5200-20200+G.P	14340	4200	22063	3708	720	1704			46735	GEN.	20-01-60	01-01-83	01-01-89	01-01-83
70	R.K.THAPA	ARTIFICER	5200-20200+G.P	13950	4200	21599	3630	720	1704			45803	GEN.	27-12-59	12-03-84	01-01-90	12-03-84
71	R.P.MISHRA	ARTIFICER	5200-20200+G.P	12900	2800	18683	3140	720	1704	210		40157	GEN.	11-01-59	12-09-87	01-01-94	12-09-87
72	MUMTAJ ALI	ARTIFICER	5200-20200+G.P	11840	2800	17422	2928	720	1704	210		37624	GEN.	07-04-64	16-01-92	01-01-99	16-01-92
73	MANOJ KUMAR	CARPENTER	5200-20200+G.P	13420	2800	19302	3244	720	1704			41190	S.C.	04-07-62	14-06-85	01-01-91	14-06-85
74	RAM SAJIVAN	CARPENTER	5200-20200+G.P	12380	2800	18064	3036	720	1704			38704	S.C.	29-11-59	30-08-89	01-01-96	31-08-89
75	JAI PRAKASH	ARTIFICER	5200-20200+G.P	10670	2400	15553	2614	720	1704			33661	S.C.	23-07-62	22-08-95	01-01-02	22-08-95
76	RAJESH CHAMOLI	CANPENTER	5200-20200+G.P	10670	2400	15553	2614	720	1704	210		33871	GEN.	16-08-75	04-08-95	01-01-02	04-08-95
77	MAHAVIR PRASAD	PAINTER	9300-34800+G.P	15610	4200	23574	3962	720	1704	210		49980	GEN.	05-07-58	09-01-78	01-01-85	09-01-78
78	M.M.S. RAWAT	FITTER	5200-20200+G.P	12900	2800	18683	3140	720	1704	210		40157	GEN.	16-06-61	20-04-87	01-01-94	20-04-87

79	RAKESH BABU	PAINTER	5200-20200+G.P	11310	2800	16791	2822	720	1704			36147	O.B.C.	20-06-71	10-3-95	01-01-02	10-3-95	
80	LAIK AHMAD	STENO II	9300-34800+G.P	19600	4800	29036	4880	720	1704			60740	GEN.	04-04-61	05-09-84	12-10-12	28-02-05	
81	D.C.UPRETI	O.S	9300-34800+G.P	16370	4600	24954	4194	720	1704	210		52752	GEN.	14-11-55	25-09-80	13-01-14	13-01-14	
82	KHUSHAL SINGH	O.S	9300-34800+G.P	15980	4600	24490	4116	720	1704			51610	GEN.	28-10-58	06-10-81	26-05-14	26-05-14	
83	SH.GANGA PRASAD	O.S	9300-34800+G.P	15580	4600	24014	4036	720	1704			50654	S.C.	22.09.59	20.08.82	29.05.15	29.05.15	
84	MANJULA SHARMA	H.TRAN.	9300-34800+G.P	23800	6600	36176	6080	900	1704			75260	GEN.	04-04-59	26-09-83	26-09-83	29-04-05	
85	R.K GARG	ASSTT.	9300-34800+G.P	15760	4600	24228	4072	720	1704			51084	GEN.	07-05-57	16-08-80	16-08-80	29-04-11	
86	D.C.R.KARKI	ASSTT.	9300-34800+G.P	14140	4200	21825	3668	720	1704			46257	GEN.	13-11-66	29-05-91	27-03-09	27-03-09	
87	NEERA DUTTA	ASSTT.	9300-34800+G.P	14090	4200	21765	3658	720	1704	210		46347	GEN.	04-12-64	26-07-88	26-07-88	09-06-10	
88	SANJEV KUMAR SHARMA	ASSTT.	9300-34800+G.P	14670	4600	22931	3854	720	1704			48479	GEN.	15-03-64	10-07-83	27-11-07	27-11-07	
89	A.S.BIST	ASSTT.	9300-34800+G.P	14670	4600	22931	3854	720	1704			48479	GEN.	25-10-57	28-10-83	27-11-07	27-04-12	
90	ARUN GUPTA	ASSTT.	9300-34800+G.P	14860	4600	23157	3892	720	1704			48933	GEN.	15-06-62	04-08-83	10-08-08	30-09-96	
91	RAJENDRA SINGH	ASSTT.	9300-34800+G.P	14650	4600	22908	3850	720	1704			48432	GEN.	09-10-56	01-02-84	11-12-07	01-02-84	
92	RAJENDRA PRASAD	ASSTT.	9300-34800+G.P	13570	4200	21146	3554	720	1704			44894	GEN.	01-01-59	23-05-89	26-11-07	26-11-07	
93	R.S. BHANDARI	ASSTT.	9300-34800+G.P	11870	4200	19123	3214	720	1704			40831	GEN.	30.05.57	24.04.76	07.08.15	07.08.15	
94	SANJAY KUMAR	ASSTT.	9300-34800+G.P	12790	4200	20218	3398	720	1704	900		43930	GEN.	15-04-64	04-07-88	21-09-12	19-10-11	
95	M.L.NAUTYAL	ASSTT.	9300-34800+G.P	12500	4200	19873	3340	720	1704	210		42547	GEN.	07-05-63	16-05-90	05-09-13	16-05-90	
96	RAJU	U.D.C.	9300-34800+G.P	10300	2400	15113	0	720	1704			30237	GEN.	30-07-66	31-08-89	30-06-06	05-08-10	
97	C.B.TIWARI	U.D.C.	9300-34800+G.P	11560	2800	17088	0	720	1704	210		34082	GEN.	27-09-57	04-01-81	04-01-81	20-04-07	
98	JAY PRAKASH	U.D.C.	9300-34800+G.P	11330	2800	16815	2826	720	1704	210		36405	S.C.	02-03-59	24-07-82	25-08-08	04-01-04	
99	VIJAY SINGH	U.D.C.	9300-34800+G.P	10120	2400	14899	0	720	1704			29843	GEN.	16-07-59	27-08-90	25-08-08	15-03-05	
100	PREETI DENYAL	U.D.C.	9300-34800+G.P	9710	2400	14411	2422	720	1704			31367	GEN.	14-09-72	23-03-01	07-03-10	13-10-10	
101	BABU LAL	U.D.C.	9300-34800+G.P	9500	2400	14161	2380	720	1704			30865	S.C.	10-12-61	18-05-95	13-07-10	13-07-10	
102	ADIL KHAN	U.D.C.	9300-34800+G.P	9260	2400	13875	0	720	1704			27959	GEN.	22-06-72	18-11-02	14-10-11	27-12-04	
103	DARA SINGH	L.D.C.	9300-34800+G.P	8190	1900	12007	2018	720	1704			26539	S.C.	27-01-75	03-01-03	13-04-07	03-01-03	
104	S.K. BHATNAGAR	SVYR.	9300-34800+G.P	14120	4200	21801	3664	720	1656			46161	GEN.	12.07.1980	19-01-05	04-01-07	06-01-06	
105	GOPI CHAND	SVYR.	9300-34800+G.P	14120	4200	21801	3664	720	1656			46161	GEN.	01.03.1977	02.07.2005	04.01.2007	06.01.2006	
106	DEEPAK NEGI	SVYR.	9300-34800+G.P	14120	4200	21801	3664	720	1656			46161	GEN.	30-08-80	02.08.2005	04.01.2007	06.01.2006	
107	SAURABH NEGI	SVYR.	9300-34800+G.P	14120	4200	21801	3664	720	1656			46161	GEN.	14-08-82	22-08-05	10.01.2007	20-10-08	
108	VIDESH CHAUHAN	SVYR.	9300-34800+G.P	14120	4200	21801	3664	720	1656			46161	GEN.	02.12.1983	29-08-05	10.01.2007	20-10-08	
109	TEEKA RAM	SVYR.	9300-34800+G.P	14120	4200	21801	3664	720	1656			46161	GEN.	15-04-76	08-03-05	10.01.2007	20-10-08	
110	PARVESH KUMAR	SVYR.	9300-34800+G.P	11470	4200	18647	0	720	1656			36693	GEN.	01-06-79	18.01.2005	10.01.2010	12.08.2013	
111	SHYAM SUNDER	SVYR.	9300-34800+G.P	11470	4200	18647	0	720	1656			36693	GEN.	01-01-85	16-07-08	10.01.2010	26-10-08	
112	S.R. MALIK	SVYR.	9300-34800+G.P	11940	4200	19207	0	720	1656		0	37723	S.C.	07.09.1976	05.07.2007	07.01.2009	16-12-10	
113	S.S. GUSAIN	SVYR.	9300-34800+G.P	11940	4200	19207	3228	720	1656		0	40951	GEN.	15-03-85	17-01-05	07.01.2009	30-06-09	
114	USHA RAWAT	PHARMACIST	5200-20200+G.P	9630	2800	14792	2486	720	1656	1725	0	33809	GEN.	12.01.1984	28-09-2012	28-09-12	28-09-12	
115	JASPREET SINGH	M.T.D.	5200-20200+G.P	7930	1900	11805	1984	720	1656	210	90	26295	S.C.	13-02-78	21.08.2007	21-08-07	21-08-07	
116	RAJ TOMAR	L.D.C.	5200-20200+G.P	6560	1900	10067	0	720	828		0	20075	GEN.	13-05-91	11.05.2012	11.05.2015	11.05.2012	
117	ANIL KUMAR RAM	L.D.C.	5200-20200+G.P	8180	1900	11995	0	720	828		0	23623	GEN.	01.01.84	19.04.04	05.06.15	05.06.15	
118	KUMAR ANAND	T.T.T."A"	5200-20200+G.P	9710	4200	16553	0	720	828		0	32011	GEN.	02.01.1986	29-11-12	01-01-15	21-04-14	
119	DEEPAK TIWARI	T.T.T."A"	5200-20200+G.P	9710	4200	16553	2782	720	828		0	34793	GEN.	15-06-88	29-11-12	01-01-15	28-04-14	
120	GAURAV THAPA	T.T.T."A"	5200-20200+G.P	9710	4200	16553	2782	720	828		0	34793	GEN.	30.11.1986	27-11-12	01-01-15	23.04.2014	
121	NEETU RAWAT	T.T.T."A"	5200-20200+G.P	9710	4200	16553	2782	720	828		0	34793	O.B.C.	01.05.1991	29-11-12	01-01-15	21-04-14	
122	PAYAL ARYA	T.T.T."A"	5200-20200+G.P	9710	4200	16553	2782	720	828		0	34793	S.C.	14-11-86	29-11-12	01-01-15	23-04-14	
123	LAXMI KAINATURA	T.T.T."A"	5200-20200+G.P	9710	4200	16553	0	720	828		0	32011	GEN.	09.08.1990	27-11-12	01-01-15	21-04-14	
124	KUMUD K SHARMA	T.T.T."A"	5200-20200+G.P	9710	4200	16553	0	720	828		0	32011	GEN.	13-07-88	18-12-12	01-01-15	21-04-14	



125	AMIT KUMAR	T.T.T."A"	5200-20200+G.P	9710	4200	16553	2782	720	828		0	34793	GEN.	14-02-87	09.12.2012	01-01-15	12.04.2014	
126	JAYA DIMRI	P/TR.-GDE-III	5200-20200+G.P	8370	2400	12816	2154	720	828		0	27288	GEN.	03-03-81	16.01.07	01.01.13	26.05.15	
127	ARUN RAM	MTS	5200-20200+G.P	8180	1900	12102	0	720	1656		90	24648	S.C.	30.01.74	03-01-04	03-01-04	05-01-02	
128	PRADEEP KUMAR	MTS	5200-20200+G.P	8180	1900	12102	2034	720	1656		90	26682	O.B.C.	08.09.81	03-01-04	03-01-04	07-01-02	
129	SHYAM SINGH	MTS	5200-20200+G.P	7650	1800	11353	1908	720	1656		90	25177	GEN.	25.12.80	03-01-04	03-01-04	06-01-02	
130	YASH PAL THAPA	MTS	5200-20200+G.P	7370	1800	11019	0	720	1656		90	22655	GEN.	08.11.72	04-04-06	04-04-06	09-01-02	
131	DHARAMVIR SINGH	MTS	5200-20200+G.P	7100	1800	10698	0	720	828		90	21236	S.C.	10.07.81	01-01-13	01-01-13	03-03-14	
132	SURENDER SINGH	MTS	5200-20200+G.P	6580	1800	10079	1694	720	828		90	21791	GEN.	10.09.74	04-01-09	04-01-09	13-01-02	
133	MANOJ KUMAR	MTS	5200-20200+G.P	6580	1800	10079	1694	720	828		90	21791	S.C.	01.10.79	04-01-09	04-01-09	17-01-02	
134	MUKESH KUMAR VERMA	MTS	5200-20200+G.P	6580	1800	10079	1694	720	828		90	21791	S.C.	30.07.87	04-01-09	04-01-09	01-04-09	
135	RAJENDER KUMAR	MTS	5200-20200+G.P	6580	1800	10079	0	720	828		90	20097	GEN.	22.03.78	04-01-09	04-01-09	15-01-02	
136	SHASHI KUMAR	MTS	5200-20200+G.P	6580	1800	10079	0	720	828		90	20097	S.C.	26.12.79	04-01-09	04-01-09	18-01-02	
137	ASHISH NAUTIYAL	MTS	5200-20200+G.P	6580	1800	10079	0	720	828		90	20097	GEN.	25.12.84	04-01-09	04-01-09	01-04-09	
138	M.P.BAHUGUNA	MTS	5200-20200+G.P	6580	1800	10079	0	720	828		90	20097	GEN.	12.06.75	04-01-09	04-01-09	14-01-02	
139	MEEERA DEVI	MTS	5200-20200+G.P	6580	1800	10079	1694	720	828		90	21791	GEN.	28.04.62	04-01-09	04-01-09	12-01-02	
140	KAMLA KAPDIYAL	MTS	5200-20200+G.P	6580	1800	10079	1694	720	828		90	21791	GEN.	06.11.82	04-01-09	04-01-09	19-01-02	
141	KIRAN MANURI	MTS	5200-20200+G.P	6580	1800	10079	1694	720	828		90	21791	GEN.	20.07.78	04-01-09	04-01-09	16-01-02	
142	K.D.TIWARI	MTS	5200-20200+G.P	6580	1800	10079	0	720	828		90	20097	GEN.	04.03.83	04-01-09	04-01-09	20-01-02	
143	PARMESHWARI DEVI	MTS	5200-20200+G.P	6580	1800	10079	1694	720	828		90	21791	GEN.	08.07.56	04-01-09	04-01-09	11-01-02	
144	RAVINDER SINGH	MTS	5200-20200+G.P	6090	1800	9496	0	720	828		90	19024	S.C.	01.05.84	04-01-11	04-01-11	01-04-11	
145	INDU	MTS	5200-20200+G.P	5630	1800	8949	0	720	828		90	18017	S.C.	04.07.77	04-01-13	04-01-13	04-01-13	
146	KAVITA	MTS	5200-20200+G.P	5630	1800	8949	0	720	828		90	18017	GEN.	17.01.90	01-01-13	01-01-13	03-03-14	
147	KAMAL KISHORE	SAFAIWALA	5200-20200+G.P	7940	1900	11817	0	720	828	270	90	23565	GEN.	25.06.80	01-03-05	31-01-05	31-01-05	
148	JAI PRAKASH	DAFFADAR	5200-20200+G.P	10190	2000	14613	2456	720	1656	90	90	31815	GEN.	08-05-57	03-01-89	21-8-13	04-01-04	
149	SURENDRA SINGH(A)	DAFFADAR	5200-20200+G.P	10190	2000	14613	0	720	1656	210	90	29479	GEN.	14-11-57	02-01-89	23-11-12	05-02-90	
150	LAXMAN SINGH(S.S)	DAFFADAR	5200-20200+G.P	10190	2000	14613	0	720	1656	90	90	29359	GEN.	30-05-56	02-01-89	16-11-11	25-11-03	
151	AMBIKA PRASAD	DAFFADAR	5200-20200+G.P	10190	2000	14613	0	720	1656		90	29269	GEN.	12-01-59	03-01-89	20-08-13	03-01-89	
152	SURESH CHANDRA (C.)	DAFFADAR	5200-20200+G.P	8900	1900	12959	0	720	1656		90	26225	GEN.	08-01-73	03-01-97	03-01-97	03-01-97	
153	DINESH CHANDRA ,(T)	KHALASI	5200-20200+G.P	8900	1900	12959	0	720	1656		90	26225	GEN.	02-04-71	03-01-97	03-01-97	03-01-97	
154	PRADEEP KUMAR	DAFFADAR	5200-20200+G.P	8660	1900	12674	2130	720	1656	90	90	27920	S.C.	01-12-74	06-01-99	06-01-99	06-01-99	
155	SAROJ KUMARI	DAFFADAR	5200-20200+G.P	8660	1900	12674	2130	720	1656		90	27830	S.C.	06-01-65	06-01-99	06-01-99	06-01-99	
156	MANGAL SINGH	KHALASI	5200-20200+G.P	8410	1900	12376	2080	720	1656		90	27232	GEN.	12-08-67	07-03-2000	07-03-05	08-01-02	
157	VASU DEV	KHALASI	5200-20200+G.P	8410	1900	12376	2080	720	1656		90	27232	GEN.	05-06-69	04-01-01	04-01-01	04-01-01	
158	AMIT BHATIA	KHALASI	5200-20200+G.P	8410	1900	12376	2080	720	1656		90	27232	GEN.	01-12-78	04-01-01	04-01-01	04-01-01	
159	DINESH CHANDRA	GUARD	5200-20200+G.P	10190	2000	14613	0	720	1656		90	29269	S.C.	20-06-61	03-01-89	01-01-95	03-01-90	
160	SURESH CHAND	SAFAIWALA	5200-20200+G.P	11840	2400	17053	0	720	1656	210	90	33969	S.C.	14-11-56	18-06-79	01-01-85	18-06-79	
161	RAM NIWAS	SAFAIWALA	5200-20200+G.P	9970	2000	14351	0	720	1656		90	28787	S.C.	15-10-65	17-01-91	17-01-91	01-02-06	
162	MANOJ KUMAR	SAFAIWALA	5200-20200+G.P	9970	2000	14351	2412	720	1656		90	31199	S.C.	06-05-65	20-03-90	20-03-90	01-01-97	
163	RAJ KUMAR	SAFAIWALA	5200-20200+G.P	8900	1900	12959	2178	720	1656		90	28403	S.C.	11-09-67	25-11-97	25-11-97	25-11-97	
164	VEER SINGH MURYA	DRESSAR	5200-20200+G.P	10210	2000	14637	0	720	1656	210+1725	90	28931	S.C.	07-01-64	15-07-92	15-07-92	05-12-14	
165	BHUPENDRA SINGH	DAFFADAR	5200-20200+G.P	10190	2000	14613	2456	720	1656	210	90	31935	GEN.	15-09-56	01-01-89	10-01-10	04-01-04	
166	KASHI RAM VERMA	KHALASI	5200-20200+G.P	10190	2000	14613	2456	720	1656		90	31725	GEN.	11-05-56	16-09-87	16-09-87	10-01-02	
167	RAMESH CHANDRA(S.R.)	DAFFADAR	5200-20200+G.P	10190	2000	14613	0	720	1656		90	29269	GEN.	28-05-56	01-01-89	10-01-10	30-09-99	
168	JAMUNA PRASAD	DAFFADAR	5200-20200+G.P	10190	2000	14613	2456	720	1656		90	31725	S.C.	26-08-57	01-01-89	23-11-12	02-01-89	
169	BAJRANG KUMAR	DAFTRY	5200-20200+G.P	10190	2000	14613	2456	720	1656		90	31725	GEN.	07-05-56	02-01-89	10-01-10	02-01-89	
170	ISHWAR SINGH	DAFFADAR	5200-20200+G.P	10190	2000	14613	2456	720	1656		90	31725	S.C.	24-04-56	02-01-89	16-11-11	04-01-04	
171	KRISHAN DUTT	DAFFADAR	5200-20200+G.P	10190	2000	14613	2456	720	1656		90	31725	GEN.	07-01-58	03-01-89	20-08-13	03-01-09	

172	KESHWAR RAM	DAFFADAR	5200-20200+G.P	10190	2000	14613	0	720	1656		90	29269	GEN.	15-01-59	03-01-89	29-08-13	13-05-02	
173	RANVIR SINGH	DAFFADAR	5200-20200+G.P	10190	2000	14613	2456	720	1656	210	90	31935	GEN.	10-01-56	03-01-89	01-01-13	03-01-97	
174	SAHIB DASS	DAFTRY	5200-20200+G.P	10190	2000	14613	0	720	1656		90	29269	GEN.	07-01-59	02-01-89	12-01-12	19-09-98	
175	SOHAN LAL	DAFFADAR	5200-20200+G.P	10190	2000	14613	2456	720	1656		90	31725	GEN.	07-01-56	02-01-89	23-11-12	02-01-89	
176	SAHDEO RAM	DAFFADAR	5200-20200+G.P	10190	2000	14613	0	720	1656		90	29269	GEN.	07-01-59	03-01-89	20-8-13	19-02-09	
177	PRATEEP SINGH	DAFFADAR	5200-20200+G.P	10190	2000	14613	0	720	1656		90	29269	GEN.	11-06-56	02-01-89	23-11-12	02-01-89	
178	LAKSHMAN SINGH	DAFFADAR	5200-20200+G.P	10190	2000	14613	2456	720	1656		90	31725	GEN.	23-01-58	02-01-89	23-11-12	29-05-92	
179	RAM PRAKASH	DAFTRY	5200-20200+G.P	9820	2000	14173	0	720	1656		90	28459	S.C.	10-04-57	01-01-93	22-08-13	21-05-02	
180	MAINA DEVI	DAFTRY	5200-20200+G.P	8900	1900	12959	2178	720	1656		90	28403	GEN.	18-01-62	03-01-97	09-02-13	03-01-97	
181	URMILA DEVI	KHALASI	5200-20200+G.P	8900	1900	12959	2178	720	1656		90	28403	GEN.	20-05-68	03-01-97	03-01-97	03-01-97	
182	RAJENDRA PRASAD	KHALASI	5200-20200+G.P	8900	1900	12959	0	720	1656		90	26225	GEN.	30-06-72	03-01-97	03-01-97	03-01-97	
183	PHULLO DEVI	DAFFADAR	5200-20200+G.P	9160	1900	13269	2230	720	1656		90	29025	S.C.	07-01-60	31-05-96	09-02-13	14-12-09	
184	PRAKASHI DEVI	KHALASI	5200-20200+G.P	8900	1900	12959	2178	720	1656		90	28403	S.C.	07-01-56	03-01-97	03-01-97	03-08-11	
185	RUPA DEVI	KHALASI	5200-20200+G.P	8660	1900	12674	2130	720	1656		90	27830	GEN.	07-01-64	06-01-99	06-01-99	06-01-99	
186	RAJIV SINGH	KHALASI	5200-20200+G.P	8410	1900	12376	2080	720	1656	210	90	27442	GEN.	29-04-78	10-01-2000	10.01.2000	10-01-2000	
187	KAMAL VIR	KHALASI	5200-20200+G.P	8410	1900	12376	2080	720	1656		90	27232	S.C.	30-04-79	04-01-01	04-01-01	07-05-14	
188	SARASWATI DEVI	KHALASI	5200-20200+G.P	8410	1900	12376	2080	720	1656		90	27232	GEN.	13-04-62	04-01-01	04-01-01	04-01-01	
189	M.L. BAHUGUNA	KHALASI	5200-20200+G.P	8660	1900	12674	0	720	1656		90	25700	GEN.	04-12-69	04-01-2000	04.01.2000	04-01-2000	
190	KRISHA DEVI	KHALASI	5200-20200+G.P	8180	1900	12102	2034	720	1656		90	26682	S.C.	01-01-63	03-01-03	03-01-03	04-01-02	
191	KANTA DEVI	SAFAIWALA	5200-20200+G.P	9820	2000	14173	2382	720	1656		90	30841	S.C.	23-02-56	15-12-92	15-12-92	15-12-92	
<b>(CANTEEN)</b>																		
1	ANUP KOTHARI	MANAGER	9300-34800+G.P	15630	4800	24312	4086	720	1656	300		51504	GEN.	13-10-57	14-04-83	01-01-98	14-04-83	
2	MEENA KOTHARI	C.CLARK	9300-34800+G.P	9610	2000	13816	2322	720	1656			30124	GEN.	28-06-60	14-06-01	01-01-08	14-06-01	
3	SURAT SINGH	BEARER	5200-20200+GP	10750	2400	15756	2648	720	1656	210	90	34230	GEN.	15-10-58	10-01-79	01-01-86	11-04-03	
4	KRISHAN LAL	SAFAIWALA	5200-20200+GP	10650	2400	15637	2628	720	1656	0	90	33781	S.C.	22-12-58	10-01-79	01-01-86	11-04-03	
5	JAI PRAKASH	W.BOY	5200-20200+GP	9910	2000	14280	2400	720	1656	0	90	31056	S.C.	15-09-64	20-03-90	01-01-97	11-04-03	