

SURVEY OF INDIA
WB & SIKKIM GDC
PROACTIVE DISCLOSURE OF INFORMATION UNDER SECTION 4 OF RTI ACT 2005

1. **Office Address**

WEST BENGAL & SIKKIM GEO-SPATIAL DATA CENTRE
SURVEY OF INDIA, 13, WOOD STREET , KOLKATA-700016
PHONE: 033- 22875732/5733
FAX NO. 033-2287-9038, 22831260
Email: soigdc-wb@ nic.in

2. **The Powers and Duties of its officers and Employees & the Procedure followed in the decision making process including channel of supervision and accountability:**

- Given in "*APPENDIX-I*"

3. **The norms set by it for the discharge of its functions:**

- As per the policy and guidelines issued by Govt. of India and Surveyor General of India from time to time.

4. **The rules, regulations instructions manuals and records, held by it or under its control or used by its employees for discharging its functions:**

- To be furnished by SGO, being common to all GDCs/Directorates

5. **A statement of the categories of documents that are held by it or under its control:**

- Top Secret
- Secret
- Confidential
- Restricted
- Unrestricted

6. **The particulars of any arrangement that exists for consultation with, or representation by, the members of the public in relation to the formulation of its policy or implementation thereof.**

- No such arrangement exists in this GDC.

7. **A statement of the boards, councils, Committees, and other bodies consisting of two or more persons constituted as its parts or for the purpose of its advice, and as to whether meeting of those boards, councils, committees and other bodies are open for the public, or the minutes of such meetings are accessible for public:**

- No such body exists in this GDC

8. **A directory of its officers and employees:**

- Given in "*APPENDIX – II*"

9. **The monthly remuneration received by each of its officers and employees, including the system of compensation as provided in its regulations:**
 - Given in "*APPENDIX – III*"
10. **The budget allocated to each of its agency, including the particulars of all plans, proposed expenditure and reports on disbursement made:**
 - Given in "*APPENDIX – IV*"
11. **The manner of execution of subsidy programmes, including the amount allocated and the details of beneficiaries of such programmes:**
 - There no such subsidy programme exists.
12. **Particulars of recipients of concessions, permits or authorization granted by it:**
 - No concession, permits or authorizations are granted by this GDC.
13. **Details in respect of information, available to or held by it, reduced in an electronic form**
 - Digital data of related Maps.
14. **The particulars of facilities available to citizens for obtaining information, including the working hours of a library or reading room , if maintained for public use:**
 - No such facility exists in this GDC
15. **The names, designation and other particulars of the Public Information Officer:**
 - **CPIO**
Shri A.C.Maharana, Superintending Surveyor has been designated as the ‘Central Public Information Officer’(CPIO) of this GDC. Senior most Superintending Officer of this GDC will act as Linked CPIO in absence of designated CPIO.
 - **1st A.A. under RTI Act 2005**
Shri N R Biswal, Director, WB & S GDC, Kolkata-16
16. **Such other information as may be prescribed:**
 - i) **Procedure to purchase Data (co-ordinates and Bench mark heights etc) from this GDC:**
For such data the applications are to be addressed to the Director, WB & S GDC. For Restricted Data O.57(b) form is to be filled up.
 - ii) **Purchase of Topo Maps**
OSM & Un-Restricted Topo maps and other maps published by Survey of India can be purchased from Map Sale counter of this GDC on payment. To acquire Restricted Maps Form O.57(a) is to be duly filled up by competent authority and submitted to Director. Conditions apply for supply of Restricted maps.
 - iii) **Transparency Officer Of this GDC:**
Shri N R Biswal, Director, WB & S GDC, Kolkata-16
 - iv) **Grievance Officer of this GDC:**
Shri N R Biswal, Director, WB & S GDC, Kolkata-16

SURVEY OF INDIA
West Bengal & Sikkim GDC
13, Wood Street, Kolkata-700 016

OFFICE ORGANIZATION OF WB & S GDC, KOLKATA

1. **DIRECTOR** : Shri N R Biswal,
Director
The Director of GDC shall exercise overall control and supervision of all Technical, Administrative and Accounts work in various Wings / Sections.
2. **OFFICE HOURS**
The office timing shall be 09:30 hrs to 18:00 hrs with lunch break from 13:30 to 14:00 hrs.
3. **DEPUTY DIRECTOR / SS (HQ) :**
Shri A C Maharana, Suptdg Surveyor shall be SS (HQ) and shall have the following duties and responsibilities:
 - i. To assist Director in all administrative & Technical matters
 - ii. To exercise supervision and control over Accounts, correspondences, Drawl and Budget sections of Administrative Section; Stores section, MRIS & Estate Section of the GDC.
 - iii. Shall attend to all routine, Technical & administrative matters in absence of Director from HQ – on tour / CL/RH.
 - iv. Certificate for purchase of Goods valued up to the value above Rs 1,000/- and up to Rs 15,000/- as per Rule 145 of GFR 2005.
 - v. Monitoring of procurement of Store items, indent and items issued.
 - vi. Any other work allotted by higher authority from time to time.
4. **Wings and Sections:** The office of WB & S GDC will be organized as per "**ANNEXURE - B**":
The distribution of manpower and deployment of technical staff are attached as "**ANNEXURE – A**". The Wings will be headed by In-charges and sections with Section Officers.
5. **TECHNICAL WINGS (i.e. Wings I, II & III, i.e., erstwhile, T&GIS Wing/ P&RS Wing/ Field & Bdy Survey Wing)**

Wing – I, II & III

 - i. Digitization of source materials, updation, QC, Edge matching, Data Transformation etc.
 - ii. Preparation of DCDB & DTDB as per requirement and required specifications.
 - iii. Digital Photogrammetry.
 - iv. Planning and Cost estimate of Digital Photogrammetric work
 - v. Scanning of source materials
 - vi. Plotting of sheets with minimal wastage. Records to be maintained for number of plots taken.
 - vii. Maintenance of computers, printers, scanners, plotters under their custody.
 - viii. Submission of reports and returns to TO.
 - ix. Preparation of Technical Instructions / Adm Instructions in consultation with SS(HQ) to be approved by Director and to be issued from Technical Section.
 - x. Other jobs as allotted by Director/ DD / SS (HQ) from time to time.

In addition to above, **Wing-III**, dealing with Field work shall have the following additional work:

 - xi. Execution of allotted field work: Departmental / Extra-departmental / Project work.
 - xii. Indo Bangladesh Boundary Demarcation work.
 - xiii. Planning for field work.
 - xiv. Cost estimation of Extra departmental projects.
 - xv. All field records are to be lodged in Records Management Wing after completion of field work. These records can be got issued to other sections/ Wings for further use.

- xvi. Compilation and submission of Reports and Returns for Monthly/Starting/Closing of Field work and submission to TO.
- xvii. Maintenance of Cost Rate for all types of Field work.
- xviii. To set up computation section for office computation after field work. Submission of office computation volumes to Records Management Wing for lodgment.
- xix. During recess Wing-III shall have only field preparation/Planning section / Computation Section as per requirement. For Field work technical persons from other Wings (Wing-I & II) shall be attached to Wing-III.
- xx. At present ICZM, NUIS, GCP Library & Coal Mine Projects are in hand along with the Boundary work.
- xxi. Any other work as allotted by Director/ DD/SS(HQ) from time to time.

6. TECHNICAL SECTION

The section shall be headed by Technical Officer. The duties and responsibilities of TO are as under:

- i. To deal with all technical correspondences, reports and returns and its timely submission.
- ii. To apprise Director of all technical correspondences and status and progress of field work/ Mapping/ Project work.
- iii. To keep track of all technical activities of the GDC.
- iv. Sponsoring names for different training at IISM and other institutions in consultation with higher Authority.
- v. Co-ordinate with all I/Cs / SOs/ COs to allocate work and resources.
- vi. Timely submission of Annual action Plan, Preliminary & Final Field programme.
- vii. Maintenance of Progress Report and Charts for different surveys/ digitization etc.
- viii. Sponsor names for different seminars / workshops etc. with the approval of concerned / higher authorities.
- ix. Supply of Data to other agencies / indenters.
- x. Planning & Cost estimate of new Projects in consultation with different Wins/ Sections.
- xi. Preparation of Bills and monitoring the recovery of amount from the indenters.
- xii. To issue movement orders to technical staff for technical / field work.
- xiii. Other work as allotted by Director/ DD/SS(HQ) from time to time.

7. ADMINISTRATIVE & ACCOUNTS SECTION

- i. E&AO / DDO will head this section.
- ii. For distribution of work and responsibility of different sections refer to this Office Order No. 18/37-G-20 (ADM) dated 18 /05/2011.

8. STORES SECTION

- i. Shri J N Singh, ASO shall supervise the stores section. Assistant Stores Officer shall be responsible for procurement, accounting of stores in the Directorate.
- ii. Procurement, storage, receipts, issue, preservation of stores following the prescribed procedure.
- iii. Compilation of Procurement Board's decisions regarding placing of orders after finalization of Tenders. Preparation of comparative statement
- iv. Will act as Member Secretary of Procurement Board, Condemnation Board, Inspection Board. Compilation of proceedings of Condemnation Board of the Directorate.
- v. Maintain an up-to-date list of Financial powers of procurement of stores & Disposal of stores and to obtain sanction from competent authority to write off stores in each case.
- vi. Maintain stock registers and other dead stock register & maintain proper safeguard of stores.
- vii. Preparation of contingent bills, store correspondences, preparation of / reply to budget.
- viii. Management of vehicles and all related matter regarding vehicles.
- ix. He will be responsible for distribution of duties & responsibilities of his section personnel.
- x. He should act as per GFR 2005, Stores manual and other Govt. of India's orders issued from time to time.

- xi. To get the 100% physical verification of stores in consultation with higher authorities.
- xii. Vigilance inspection of Stores shall be carried out through an officer nominated by Director.
- xiii. All MTD/MC shall be under control of ASO.
- xiv. Maintenance of Transit Rooms in consultation with Estate Officer.
- xv. ASO shall take all items of computers and its peripherals, accessories, condemnable spares etc kept in Room No. 12 under the custody of Shri U K Sadhukhan D/Man Gde-II in to the stock. Shri U K Sadhukhan D/Man Gde-II shall hand over all Software, related CDs, documents, Dongles, Licenses etc. to ASO and these shall be properly accounted, registers properly maintained. ASO shall be in a position to apprise Director/ higher Officers about the availability of software, its installation position and status of its working. Log books of all computers shall be lodged with ASO. User's certificate and repairs of computers shall be entered in Log book and shall be authenticated by the concerned I/Cs / DD / SS (HQ) / E&AO.
- xvi. Any other job assigned by Director / SS (HQ) from time to time.

9. RECORDS MANAGEMENT WING

- i. Indent of maps as per the requirement.
- ii. Maintenance & up keepment of all records of the GDC.
- iii. Issue of records to Wings/ Section Officers/ Field hands as per their demand that had been approved by I/C/DD/ SS(HQ)/ Director.
- iv. To initiate necessary action for Condemnation of Records/ Maps/ Photos/ Diapositives etc.
- v. Issue/ renewal/ surrender of I/Cards. Help of any other person can be taken in consultation with Director/SS(HQ) to prepare I/Card.
- vi. Maintenance of Library.
- vii. Maintenance of Map Cabinet copy.
- viii. Other work as allotted by Director/ DD/ SS(HQ) from time to time.

10. CENTRAL SCRUTINY CELL

- i. Examination of hard copy of all digitized sheets: Departmental/ Extra departmental.
- ii. Examination of mock ups etc.
- iii. Proper accounting of sheets.
- iv. Submission of reports & Returns of Section to TO.
- v. Other jobs as allotted by Director/ DD/ SS(HQ).

11. Map Record and Issue SECTION

- i. Sale of maps.
- ii. Proper accounting of all types of maps for sale.
- iii. Management of safe custody reports from indenters.
- iv. Indent of maps when stock of maps is low.
- v. Day to day closure of accounts and stock ledger. Maintenance of all relevant registers.
- vi. Scrutiny of all types of requisition of Indent forms O.57(a)for Restricted maps and if required guidance of DD/ SS(HQ)/ or higher authority is to be taken..
- vii. To clear all restricted maps as regards VAs/ VPs incidence on the Topo sheets.
- viii. To initiate 100% physical verification of records.
- ix. Other work as allotted by Director/ DD/SS(HQ) from time to time.

12. ESTATE SECTION

- i. Shri B N Mahapatra, Off Svyr shall be Section Officer and shall be assisted by Shri A K Neogi, SA, S K Tapadar, SA & S K Basu, Store Assistant.
- ii. Shri S K Basu, Store Assistant shall have additional work in Estate section in addition to his job in store section.
- iii. Maintenance of attendance register of all Group 'D'.
- iv. Maintenance of CL/ LL/ FO/ and period of absence without any kind of leave. He shall report in case of unauthorized absence from office to Director.

- v. Allotment of Group 'D' to different sections/ Wings/ Officers / Gate duty or their withdrawal whenever required for field duties.
- vi. To maintain the reserve pool of Group 'D' for field duties and such persons can be utilized suitably during recess.
- vii. To look after Estate matters of 13 Wood Street for all types capital & RMO work. To liaise with CPWD for such work.
- viii. All types of house keeping work of the GDC, viz., gardening, cleanliness etc.
- ix. To liaise with Store section for requirement of stationery items for sweepers.
- x. Allotment of Transit rooms located at 15 Wood street in consultation with ASO.
- xi. Monitoring of procurement along with SS(HQ).
- xii. Other work as allotted by Director/ DD/SS(HQ) from time to time.

13. STENO/ LEGAL CELL

- i. Shri U K Biswas, Steno to DWB&S GDC shall handle all court cases on behalf of Director.
- ii. Shri K K Sharma, Asst shall assist him in addition to his own duty.
- iii. Timely submission of different confidential Reports & Returns and also for court cases.
- iv. To ensure that matter related to DPC, ACP etc. are sent to higher authorities in time.
- v. Dealing with phone calls/ visitor, submission of papers for meeting, interview etc. & preparation of minutes etc. Taking dictation & typing, maintenance of ACR Dossier, fixing up appointments and duties as mentioned in Part 'A', Chapter – I of Manual of Office procedure.
- vi. All correspondences regarding International Boundary work.
- vii. Any other work as assigned by Director/ SS (HQ) from time to time.

14. CPIO

Shri A C Maharana, Suptdg Surveyor is the CPIO of this GDC.

- i. CPIO will work as independent officer.
- ii. To dispose off all applications as per RTI Act 2005.
- iii. Shri Pallab Chakraborty will assist in dealing with RTI matter.

15. RESPONSIBILITY OF SECTION OFFICERS

- i. The Section Officers shall indent records from Record Management Wing. Movement of all records is to be properly accounted for.
- ii. They shall collect scanned images from Digital Wing whenever necessary. Proper register is to be maintained for scanned images.
- iii. Job distribution amongst the section personnel.
- iv. Maintenance of all ledgers of digitization. Apprise I/C regarding progress of Work on the first day of every week. On line and interactive quality control of digitized sheets/ Scrutiny of Sheets.
- v. Completion of all ancillary records and Quality Control Report of all digitized/OSM/DSM Patterned sheets.
- vi. Maintenance of Logbooks of instruments/ computers.
- vii. Responsible for submission of DTDB & DCDB of OSM/DSM /Project sheets to TO or I/C Record Management Wing. Disposal of all relevant records.
- viii. Maintenance of work allotment Register.
- ix. Proper documentation of all work allotted.
- x. Any other job as allotted by I/C / Director WB &S GDC from time to time.

16. PUNCTUALITY & DISCIPLINE

Strict discipline shall be maintained in office. All Staff of the GDC are advised to enter the time of arrival and departure daily at the time of signing in the attendance register. Whenever a Senior Officer marks a circle/ round as mark of absence in the attendance register, the concerned officer shall sign in the attendance register before the officer and shall put the time of arrival in such case. Late attendance shall be dealt with as per Govt. orders/ instructions.

17. **SECURITY & FIRE:** For detailed instructions refer to this Officer Order No. 20/37-G-20 (ADM) dated 20 /05/2011 and Order No. 19/ (ADM)/37-G-20 dated 19 /05/2011.

18. **REMARKS**

- i. All I/Cs, Stores, ADM & Accounts Section shall identify one Master computer where Antivirus shall be installed-may be free AV. This AV shall be updated using Internet Modem (Data Card) on weekly basis. Internet Modem shall be available with SS (HQ) or his designated officer. All pen drives shall be scanned for virus infection in the master computer and then to be used with other computers. If this is followed scrupulously then virus attacks may be minimized.
- ii. In addition to this office order, instructions enumerated in this office order No. 10/37-G-20 dated 25/4/2011 shall be followed.
- iii. In absence of I/C or Section Officer next senior most officer will look after the Wing/ Section.
- iv. For backlog work at the time of issue of this order, I/C shall be responsible for its completion.
- v. Persons operating the computers shall be held responsible for frequent and repeated malfunctioning of the systems. They should take utmost precaution to safeguard against virus infections.
- vi. All the I/Cs should give specific responsibility to each Officer Surveyor / Section Officer for particular job along with routine work.
- vii. Store indents for fieldwork shall be directly got approved by the field hands from higher authorities and shall get it issued from the store on personal responsibility.
- viii. Whenever there is interchange of responsibility of Section I/Cs / Officers, proper handing over of records/ stores/ documents etc shall be made.
- ix. For regularization of leave refer to Addl SG's No. Adm 66/18-A-4 dated 05/01/2011.
- x. Authority can allot any work to any one in addition to his own work.
- xi. This office order is to be implemented with immediate effect.

Enclosures: Annexure 'A' & 'B'

LIST OF OFFICERS OF WING-I
IN CHARGE: Shri S C Sahoo, Suptdg Surveyor

SECTION-I

Shri RUPKUMAR DAS ,O.S. . Section Officer.

1. Shri S. Kanjilal . Surveyor
2. Shri B. Prasad,D/Man,Div-I
3. Shri D. K .Dey,D/Man,Div-I
4. Shri S P Saha, SA
5. Shri N C Barman, SA
6. Shri R R Bakshi, ASD Man Gde-II
7. Smt Trisha Banerjee, D/Man Gde-II
8. Shri Anil Kumar Das, Engraver Gde-II

SECTION-II

Shri N. BEHERA, O.S. Section Officer.

1. Shri Kartik Katari. D/ Man. Div-I
2. Shri H .B. Saha, D/man ,Div-I
3. Shri S. K. Dutta. Sur.Asst.
4. Shri B .Chakraborty D/man ,Div-I
5. Shri J.K.De, D/man, Gde-I I
6. Shri Sanjoy Saha D/man , Gde-I I
7. Shri U.K.Adak D/man , Gde-I I
8. Shri Samit Paul, D/Man, Gde II
9. Smt Baby Shil,D/Man,Gde-II

SECTION-III

Shri D. DUTTA, Surveyor, Section Officer.

1. Shri S. Biswas. SA.
2. Smt. Lila Dutta D/man , Gde-I I
3. Smt. Ruma Ghosal D/man, Gde-I I
4. Shri M.K. Chakraborty. D/Man,Gde-II
5. Shri Ashutosh Mondal D/man. Gde-I I
6. Shri Sumilan Sarkar, Ptr Gde-III
7. Shri Anupam Das, Ptr Gde-IV

SECTION-IV

Shri D. GHOSH. Surveyor, Section Officer.

1. Shri Anshuman Sarkar. Surveyor
2. Shri A C Mura, SA
3. Shri N.K.Hazra, D/man , Gde-I I
4. Smt. RIita Chaudhary, D/man , gde-I I
5. Shri B.Gangopadhyay, D/man , gde-I I
6. Shri Rajat Mukherjee. D/Man, Gde-II
7. Shri Asim Sarkar, Engraver Gde-II

LIST OF OFFICERS OF WING-II
IN CHARGE: Shri Abhijit Das, Officer Surveyor

SECTION-I

Shri R.C Paul, Officer Svyr.

1. Shri H S Chakraborty, Surveyor.
2. Smt Bina Khan, Surveyor
3. S.K.Sapui, D/man Div.I

4. Smt. B. Basu, D/Man Div. I
5. Shri Ajay Bose, D/Man Div-I
6. Smt. Mahua Dasgupta, D/Man Gde-II
7. Shri Ranjan Roy, D/Man Gde-II
8. Shri Dharmadas Sal, D/Man Gde-II
9. Shri Sabyasachi Jana, D/Man Gde-II
10. Shri Prasanta Das, D/Man Gde-II
11. Shri T. K. Mandal, D/Man Gde-II
12. Shri Tarapada Mandal, D/Man Gde-II

SECTION-II

1. Shri A Samanta, Surveyor (S.O)
2. Smt. J. Chakraborty, D/man Div.I
3. Smt. Sila Roy, D/man Div.I
4. Smt. S. Bhowal, D/man Div.I
5. Shri Susanta Chakraborty, D/man Div.I
6. Shri P.N.Ghosal, D/man Div.I
7. Smt. S. Das Sharma, D/man Div.I
8. Shri Binoy K Roy, D/man Div.I
9. Shri T. K. Sen, SA
10. Shri S.C.Santra, D/Man Gde-II
11. Shri Shanti Das, Ptr Gde-II
12. Shri Anjan Roy, Ptr Gde-II

SECTION-III

K. K. Dev, Svy.Astt., Section Officer

1. Shri A. B. Pal, SA
2. Shri Subir Bhattacharjee, SA
3. Shri S.P. Rai, SA
4. Shri S. Soren, SA
5. Shri Rajendra Sharma, SA
6. Shri Subrat Guha, SA
7. Shri Shyamal Chakraborty, D/man Div.I
8. Shri J. A. Ansari, D/Man Gde-II
9. Shri U K Sadhukhan, D/Man Gde-II

LIST OF OFFICERS OF Wing-III

IN CHARGE: Shri SWAPAN DAS, SUPTDG. SURVEYOR

SECTION-I (Field Planning, GCP Lib & Coal Mine Survey)

Shri S.K. Dhali, Officer Surveyor, S.O.

1. Shri P.K. Das, Surveyor
2. Shri Birju Ram, D/Man Gde-II (To work with MRIS Section for verification work.)
3. Shri J L Dolai, ASD Man Gde-II
4. Smt Padma Datta, D/Man Gde-II
5. Shri R K Bhagat, T.T.T. 'B'

SECTION-II (Office Computation Computation & Purulia Cad Survey)

Shri A Choudhury, Off Svyr, SO

1. Shri Anupam Bairagi, Svyr
2. Shri B K Dey, SA
3. Shri K P Sardar, SA
4. Shri Bablu Naskar, Ptr Gde-II
5. Shri Swapan Das, ASD Man Gde-II
6. Shri S K Muniyan, ASD Man Gde-II

SECTION-III (International Bdy & ICZM project Survey)

Shri N C Hari, Officer Surveyor, S.O.

1. Shri Arup Bhattacharjee, Svyr
2. Shri Kausik Dey, Svyr

3. Shri Susanta Ray, Svyr
Field personnel shall be drawn from other Wings during field work.

SECTION-IV (Digital Photogrammetry & NUIS)
Shri P. Ghosh, Officer Surveyor, S.O.

1. Shri Sanjib Debnath, Svyr
2. Shri Biplab Boral, Svyr
3. Shri Shantanu Datta, Svyr
4. Shri William Saren, Svyr
5. Shri S Bhattacharjee, SA
6. Shri S K Dolai, ASD Man Gde-II

CENTRAL SCRUTINY CELL

SECTION OFFICER: Shri D Majhi, CD

1. Smt Prativa Sarkar, D/man Div.I
2. Ms Jayanti Gupta, D/man Div.I
3. Smt Maya sen, D/man Div.I
4. Shri Purnendu Biswas, D/man Div.I
5. Smt Arati Ghose, D/man Div.I
6. Shri P K mondal, D/man Div.I
7. Smt Mita Dasgupta, D/man Div.I
8. Smt Ratna Chakravarty, D/man Div.I
9. Smt Reba Ghose, D/man Div.I
10. Shri Asit Baran Guha, D/man Gde-II
11. Shri T K Bhattacharjee, D/Man Gde-II
12. Smt Nilima Dey, D/Man Gde-II
13. Shri Samir Kumar Das, D/Man Gde-II
14. Shri T K Goswami, D/Man Gde-II

TECHNICAL SECTION

Shri Amulya Shankar, Officer Surveyor. TO

1. Shri Ashis Sanyal, Officer Surveyor
2. Shri N Roychoudhury, Off Svyr
3. Shri D K Dam, Off Svyr
4. Shri Utpal Mandal, Svyr
5. Shri Anil Kumar Pradhan, D/Man, Grade -I
6. Shri Goutam Mitra, D/Man, Grade - I
7. Shri A.K. Roy, D/Man Grade - I
8. Md. Jamal Aktar Ansari, D/Man Gde-II
9. Shri Sajal Kumar Roy, SA
10. Shri K P Mishra, SA
11. Smt Bijaya Mishra, D/Man Gde-II
12. Shri B K Chaterjee, SA
13. Shri D K Das, SA
14. Shri Ashutosh Mazumdar, UDC

RECORDS MANAGEMENT WING
IN CHARGE: Shri K.C. Rath, Officer Surveyor

1. Shri Surajit Das, Off Svyr
2. Shri N C Ghose, D/Man Div-I
3. Shri D Roy, SA
4. Shri K K Dhal, SA
5. Shri P R Choudhury, D/Man Div-I
6. Smt Sanhita Datta, R K Div-I
7. Shri Goutam Sen, R K Div-I
8. Shri Sahadevb Mondal, RK Div-I
9. Shri Sapan Saha, R K Gde-II
10. Shri A K Bandopadhyay, D/Man Gde-II
11. Shri Mahavir Yadav, D/Man Gde-III

ESTATE SECTION

Shri B N Mahapatra, Off Svyr, Section Officer

1. Shri A Neogi, SA
2. Shri S K Tapadar, SA
3. Shri S K Basu, Store Assistant

MRIS

Shri Dulal Chandra Das, Map Curetor., Section Officer

1. Shri Babulal Munda, Engraver Div-I
2. Shri Tapas Roy, Engraver Div-I
3. Miss S Banerjee, R K Div-I
4. Shri S K Chakrabarty, SA
5. Shri P K Hira, SA
6. Shri Anwar Ansari, SA
7. Shri U Mukherjee, SA (After completion of verification work, he will work in TO section)
8. Smt Kalpana, Das, D/man Div.I
9. Shri M Bhattacharjee, R K Gde-II
10. Shri A B Ghose, D/Man Gde-II

STORES SECTION

Shri J N Singh, ASO

1. Shri N K Biswas, Stores Asst : Attached to EZO
2. Shri S K Basu, Stores Asstt (He will work with Estate Section in addition to his store work)
3. Shri S Pal, Stores Asstt
4. Shri A Senguta, SK Gde-II
5. Shri B N Mondal, SK Gde-II
6. Shri B Som, SK Gde-II
7. Shri J K Dey, SK Gde-II
8. Shri T K mazumdar, MTD (Attached to EZO)
9. Shri B K Gupta, MTD/MC
10. Md Suleman, MTD
11. Shri Sarju Gope, MTD
12. Shri Jhantu Maity, MTD
13. Shri Bhim Ram, MTD
14. Shri Goutam Ghose, MTD
15. Shri T K Halder, MTD (Attached to EZO)

LIST OF OFFICERS ATTACHED TO EZO

1. Choudhury Md Ariff, SA
2. Shri A Raja Sarkar, D/Man Div-I
3. Shri N K Biswas, Stores Asst
4. Shri Srikant Dasgupta, D/Man Gde-II

**West Bengal & Sikkim GDC
Survey of India
Kolkata – 700016.**

DISTRIBUTION OF JOBS IN MINISTERIAL SECTION

Sl. No.	Name & Designation Shri / Smt. / Km.	From	To	Works allotted
ADM Section				
1.	B.R. Chakraborty, Office Suptdg.	MRIS	ADM Section	Over all supervision of ADM Section. Any work allotted by the Director / SS(HQ) / E&AO
2.	Pallab Chakraborty Assistant	ADM Section	ADM Section	To look after ADM Section in absence of O.S. in addition to his own job. Assist to CPIO. Any work allotted by the Director / SS(HQ) / E&AO
3.	K.K. Sharma Assistant	ADM Section	ADM Section	To assist Steno in Court Cases. Submission of Hindi Returns & Correspondence in Hindi. Any work allotted by the Director / SS(HQ) / E&AO
4.	-do-	ADM Section	ADM Section	MACP / NOC etc. related Adm. Work. As allotted in previous order. As allotted in previous order. Any work allotted by the Director / SS(HQ) / E&AO.
5.	Tapas Mitra LDC	ADM Section	ADM Section	Disposition List / Gradation List / Repatriation List etc. & typing work. Any work allotted by the Director / SS(HQ) / E&AO.
Accounts Section				
1.	M.S. Barik Officer Suptdg.	Accounts Section	Accounts Section	Over all supervision of Accounts Section (i.e. Salary Cell / Other Cell / Pension Cell). Any work allotted by the Director/SS(HQ)/ E&AO
2.	Tapas Nag Assistant	Accounts Section	Accounts Section	To guide Shri Halder, UDC for timely submission of Monthly 0.50 & Actual under various Heads. Preparation of RE / FRE / BE under various heads. HBA & Scooter advance case. To look after the job of O.S. in his absence. Any work allotted by the Director / SS(HQ) / E&AO / O.S. (Accounts)
3.	Gouranga Barui Assistant	Accounts Section	Accounts Section	Pay Bill in r/o Gr. A&B / Others (Gr. 'C') and all the related works in absence of Smt. Shampa who is on medical leave. Any work allotted by the Director / SS(HQ) / E&AO / O.S (Accounts).
4.	D. Chatterjee, UDC A. Basu, UDC S. Naskar, UDC	Accounts Section	Accounts Section	Pay Bill of al Group B(NG) / GR. C and all related works like Leave Case / GPF / Arrear / Income Tax etc. In addition to it Shri Basu & Chatterjee will do monthly accounting of ICZM Project in Tall. Shri Basu will also do the job of TDS return. Any work allotted by the Directo / SS(HQ) / E&AO / O.S (Acc.)

Contd.. P/2

Sl. No.	Name & Designation Shri / Smt. / Km.	From	To	Works Allotted
5.	Shri A. Mazumdar, UDC Sunil Sarada, UDC	Accounts Section	Accounts Section	Pay Bill and all related works in respect of all Gr. D including New Pensioners. Any work allotted by the Director / SS(HQ) / E&AO / O.S. (Accounts)
6.	P.K. Halder , UDC	Accounts Section	Accounts Section	Preparation of monthly 0.50 / Actual under the guidance of Shri T. Nag, Assistant to assist Shri Nag in preparation of RE / BE / FRE / HBA / Sc. ADV. Reconciliation. Any work allotted by the Director / S.S. (HQ) / E&AO / O.S. (Accounts).
7.	Rana Das, UDC	Accounts Section	Accounts Section	Handling Cash Duty. Maintenance of all Cash Book / Subsidiary Cash Book and other related register. Any work allotted by the Director / SS(HQ) / E&AO / O.S. (Accounts).
8.	Pradip Mondal, LDC	Accounts Section	Accounts Section	CEA Bills in r/o all OTA Bills. To assist Cashier. Any work allotted by the Director / S.S. (HQ) / E&AO / O.S. (Accounts).
09.	Shampa Mukherjee, UDC	Accounts Section	Accounts Section	On maternity Leave. To be allotted after reporting to duty.
Other Cell (Accounts)				
10.	M. Mazumdar Assistant	Accounts Section	Accounts Section	I/C Other Cell. Audit Reply / Checking of TA / LTC / Medical Bills & Advances thereon. Any work allotted by the Director / SS(HQ) / E&AO / O.S. (Accounts)
11.	Biplab Biswas UDC	Accounts Section	Accounts Section	Preparation T.A. Advances and final T.A. adjustment bills. Any work allotted by the Director / S.S. (HQ) / E&AO / O.S. (Acc.)
12.	Abhijit Bose, Assistant	Accounts Section	Accounts Section	Preparation LTC Advances and final LTC adjustment bills & Transfer TA Bills. Any work allotted by the Director / SS(HQ) / E&AO / O.S. (Accounts).
13.	Monoj Mondal LDC	Accounts Section	Accounts Section	Assisting B. Biswas & Abhijit Bose in preparation of TA / LTC / Adv and also final adjustment bills under the guidance of I/A Other Cell. Any work allotted by the Director / S.S.(HQ) / E&AO / O.S. (Accounts)
14.	Soumen Chakraborty UDC	Accounts Section	Accounts Section	Preparation of Medical Bills and advances. Any work allotted by the Director / S.S. (HQ) / E&AO / O.S. (Accounts).
Pension Cell (Accounts)				
15.	Bairagi Dehury Assistant	Accounts Section	Accounts Section	I/C Pension Cell. Submission of pension cases in r/o all & Preparation of all related bills. Assisting Pension Adalat. Any work allotted by the Director / S.S. (HQ) / E&AO / O.S. (Accounts).
16.	Nirmal Mondal UDC	MRIS	Accounts Section	To assist I/C Pension in preparation of Pension Cases and Pension related bills / Correspondences.

ORGANIZATION OF WB & S GDC, KOLKATA – 70016

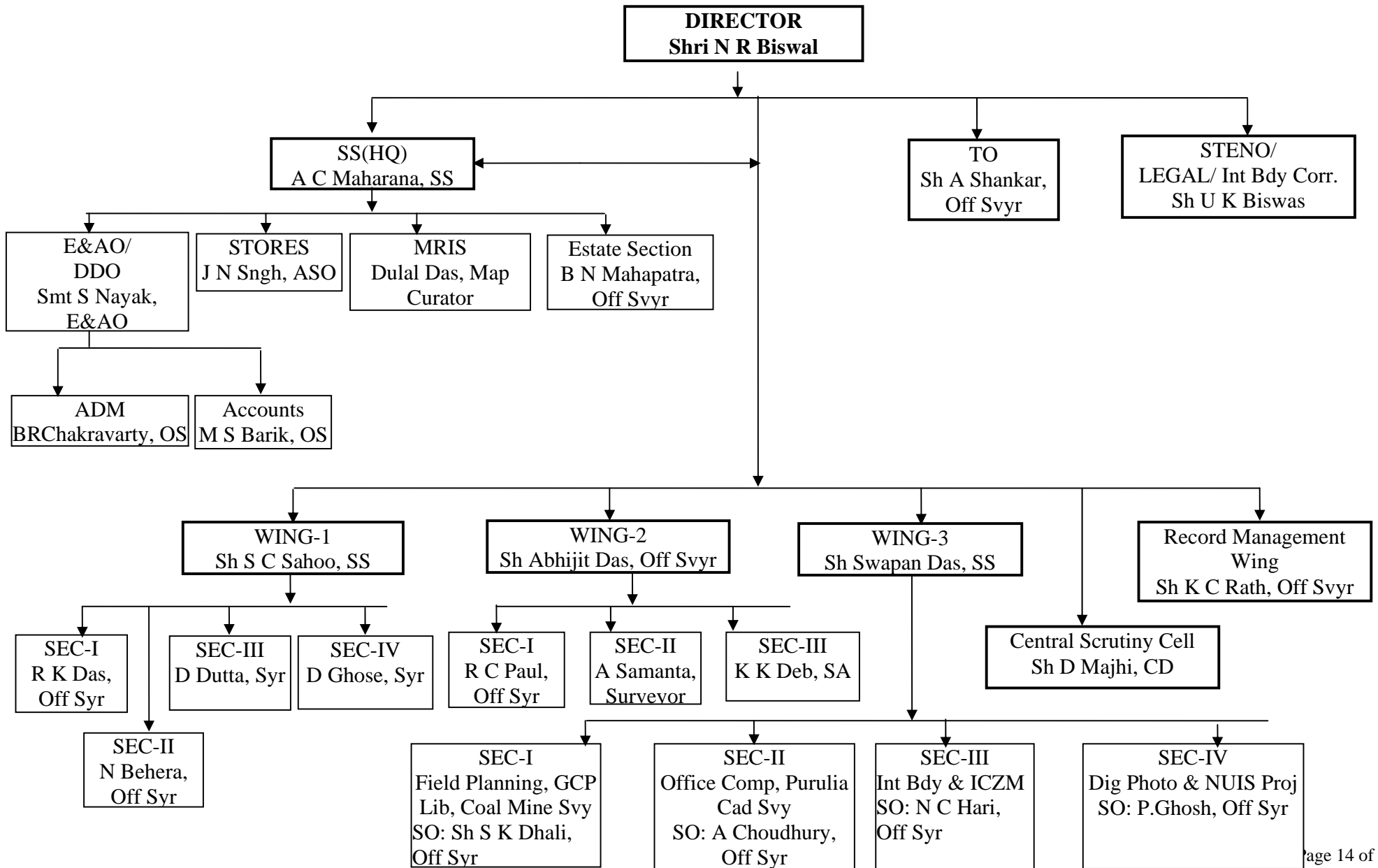

SURVEY OF INDIA - W.B. & SIKKIM GDC, KOLKATA
GDC KOLKATA
NOMINAL ROLL OF OFFICERS OF GROUP 'A', 'B' & GROUP 'C' DIV-I
GDC KOLKATA

NAME	DESIGNATION	SC/ ST	DATE OF BIRTH	DATE OF JOINING DEPT/GOVT.SER	DATE OF APPOT.TO PRESENT GD. OFFICE	DATE OF APPOT.TO	REMARKS
GROUP : A DIRECTOR							
1 SHRI N.R.BISWAL	DIRECTOR	-	19/06/1962	20/08/1990	05/09/2007	20/04/2011	
GROUP : A SUPERINTENDING SURVEYOR							
1 SHRI A.C. MAHARANA	S.S.	-	15/04/1955	28/10/1974	28/05/2003	31/08/2009	
2 SHRI. S.C.SAHOO	S.S.	-	08/02/1955	05/11/1975	23/08/2005	29/10/2007	
3 SHRI SWAPAN DAS	S.S.	-	15/04/1954	09/02/1977	27/06/2005	12/10/2010	
GROUP : B OFFICER SURVEYOR							
1 SHRI B.N.MAHAPATRA	O.S.	-	17/02/1954	01/07/1974	31/10/2002	24/11/2010	
2 SHRI KRISHNA CHANDRA RATH	O.S.	-	01/01/1954	28/10/1974	30/10/2002	30/10/2002	
3 SHRI AMULYA SHANKAR	O.S.	SC	27/02/1954	16/09/1972	07/10/2002	07/07/2006	
4 SHRI NIRANJAN BEHERA	O.S.	-	04/04/1960	14/12/1981	03/03/2004	16/07/2007	
5 SHRI AMALENDU CHOUDHURY	O.S.	-	10/03/1954	02/01/1973	30/01/2004	10/03/1995	
6 SHRI SURAJIT DAS	O.S.	-	24/02/1953	15/06/1972	19/04/2004	24/07/2002	Phy.Handicapped (PH)
7 SHRI RATAN DEY SARKAR	O.S.	-	01/01/1963	20/09/1983	03/01/2005	30/10/1987	
8 SHRI ASHIS SANYAL	O.S.	-	01/12/1966	05/03/1991	20/09/2004	19/12/2005	LCE.
9 SHRI ABHIJIT DAS	O.S.	-	01/01/1968	05/03/1991	20/09/2004	28/12/2006	LCE
10 SHRI RUP KUMAR DAS	O.S.	-	22/11/1965	11/12/1990	24/01/2006	24/12/2009	LCE
11 SHRI NARAYAN CHANDRA HARI	O.S.	-	10/11/1952	14/11/1973	15/12/2005	25/08/2003	
12 SHRI RANJIT CHANDRA PAUL	O.S.	OBC	20/11/1953	23/10/1978	21/08/2006	02/07/2010	

13	SHRI N. ROYCHOWDHURY	O.S.	-	01/02/1954	01/03/1977	05/12/2008	01/02/2011	
14	SHRI S.K.DHALI	O.S.	SC	10/05/1968	13/05/1991	23/02/2007	01/08/2011	
15	SHRI SAMIR SANTRA	O.S.	-	02/01/1968	05/03/1991	06/11/2007	01/08/2011	
16	SHRI PRIYABRATA GHOSH	O.S.	-	02/06/1968	08/05/1991	04/10/2007	01/08/2011	
17	SHRI DIPAK KUMAR DAM	O.S.	-	01/08/1953	10/04/1978	07/03/2012	31/12/2004	On Regular Promotion
GROUP : B CHIEF D/MAN								
1	SHRI D. MAJHI	CHIEF D/M	ST	09/07/1954	07/07/1975	21/09/2004	18/09/2007	
GROUP : B G.C.S. (E&AO)								
1	SMT. SATYABHAMA NAYAK	E&AO	-	01/02/1955	01/07/1974	23/09/2011	23/09/2011	
GROUP : B G.C.S. (MAP CURETOR)								
1	SHRI DULAL CHANDRA DAS	MAP/CUR	SC	02/11/1957	30/05/1980	01/11/2011	01/11/2011	M.C. On Deputation
GROUP : B G.C.S. (ASST.STORE OFF.)								
1	SHRI JADUNATH SINGH	ASSTOR/OFF	ST	11/08/1956	29/12/1975	09/06/2003	01/07/2005	
GROUP : B DIV-I (SURVEYOR) [NON-GAZETTED]								
1	SHRI DIPANKAR DATTA	SYR	-	24/08/1972	01/06/1993	01/01/2006	05/09/2008	LCE
2	SHRI ASOKTARU SAMANTA	SYR	-	25/02/1971	28/11/1995	01/01/2006	05/09/2008	LCE
3	SHRI BIPLAB BARAL	SYR	SC	07/09/1967	13/09/1995	01/01/2006	09/06/2008	LCE
4	SHRI ANUPAM BAIRAGI	SYR	SC	10/12/1974	29/06/1995	01/01/2006	02/06/2008	LCE
5	SHRI PRALAY KUMAR DAS	SYR	-	12/03/1967	01/06/1993	01/01/2006	02/08/2008	LCE
6	SHRI DEBOBRATA GHOSH	SYR	-	07/04/1965	01/03/1988	01/01/2006	03/10/2008	LCE
7	SHRI ARUP BHATTACHARJEE	SYR	-	04/07/1963	18/07/1989	01/01/2006	09/06/2008	LCE
8	SHRI UTPAL MONDAL	SYR	SC	16/11/1962	01/09/1989	01/01/2006	02/06/2008	LCE
9	SHRI SANJIB DEBNATH	SYR	OBC	29/12/1976	08/09/1997	01/10/2007	20/11/2006	
10	SHRI KAUSHIK DEY	SYR	-	05/07/1979	12/08/2005	01/10/2007	20/11/2006	
11	SHRI SANTANU DUTTA	SYR	-	06/04/1977	12/08/2005	01/10/2007	20/11/2006	

12	SHRI SUMIT BHADRA	SYR	-	15/10/1979	12/08/2005	01/10/2007	20/11/2006	
13	SHRI WILLIAM SAREN	SYR	ST	23/10/1973	05/09/2005	01/10/2007	20/11/2006	
14	SHRI SUDIPTA KANJILAL	SYR	-	04/06/1972	09/09/1997	01/01/2008	01/06/2010	
15	SHRI SUSANTA ROY	SYR	-	15/12/1971	08/09/1997	01/01/2008	20/12/2010	
16	SHRI ANSHUMAN SARKAR	SYR	-	24/07/1974	08/09/1997	01/01/2008	20/12/2010	
17	SHRI HIMADRI SH. CHAKRABORTY	SYR	-	16/03/1974	08/09/1997	01/01/2008	01/06/2010	
18	SMT. BINA KHAN	SYR	-	10/05/1969	01/06/1993	01/01/2011	01/06/1993	LCE
GROUP : B DIV-I(SVY ASST.)[NON-GAZETTED]								
1	SHRI K.K.DEB	SVY.ASST.	-	09/09/1958	04/08/1980	16/11/2004	19/12/1993	
2	CHOWDHURY MD. ARIFF	SVY.ASST.	-	16/02/1958	08/11/1982	11/10/2005	07/08/2006	Attached to EZO,Kol.
3	SHRI AJOY KUMAR NEOGI	SVY.ASST.	-	23/11/1955	05/02/1981	18/08/2006	31/12/1998	
4	SHRI UTPALAKSHA MUKHERJEE	SVY.ASST.	-	02/12/1956	05/02/1981	18/08/2006	05/02/1981	
5	SHRI ARDHENDU BIKAS PAL	SVY.ASST.	-	27/12/1955	05/02/1981	18/08/2006	31/08/1983	
6	SHRI PRABIR KUMAR HIRA	SVY.ASST.	SC	05/09/1957	09/05/1980	18/08/2006	05/02/1981	
7	SHRI SHYAMALENDU BISWAS	SVY.ASST.	SC	15/02/1954	11/11/1982	11/01/2008	11/11/1982	
8	SHRI KALI PRASAD MISHRA	SVY.ASST.	-	14/11/1960	18/11/1982	17/12/2008	18/11/1982	
9	SHRI SUBIR BHATTACHERJEE	SVY.ASST.	-	02/02/1957	24/12/1982	18/12/2008	24/12/1982	
10	SHRI SWAPAN KUMAR TAPADAR	SVY.ASST.	-	07/02/1957	08/11/1982	26/12/2008	05/11/2004	
11	SHRI SUNI RANJAN SOREN	SVY.ASST.	ST	13/04/1960	31/01/1983	18/12/2008	05/11/2004	
12	SHRI KRISHNA PADA SARDAR	SVY.ASST.	SC	19/01/1959	26/03/1983	22/12/2008	26/03/1983	
13	SHRI SWAPAN KR.CHAKRABORTY	SVY.ASST.	-	27/02/1954	03/05/1983	19/12/2008	01/10/1985	From Contgt.Khalasi
14	SHRI SWAPAN KUMAR DUTTA	SVY.ASST.	-	10/05/1954	03/05/1983	17/12/2008	01/10/1985	
15	SHRI DIPANKAR ROY	SVY.ASST.	SC	05/04/1957	03/05/1983	18/12/2008	01/01/1992	
16	SHRI SHIWJEE PRASAD RAI	SVY.ASST.	-	11/05/1959	17/10/1983	18/12/2008	25/12/1979	From Contgt. Khalasi
17	SHRI SANJIT BHATTACHARJEE	SVY.ASST.	-	28/09/1963	06/07/1983	17/12/2008	05/11/2004	
18	SHRI KAMALA KANTA DHAL	SVY.ASST.	SC	22/05/1955	26/12/1975	17/12/2008	01/01/1992	

19	SHRI TARUN KUMAR SEN	SVY.ASST.	-	28/12/1958	16/01/1984	18/12/2008	05/01/1991	
20	SHRI BIMAL KUMAR CHATTERJEE	SVY.ASST.	-	15/10/1958	11/05/1984	18/12/2008	05/11/2004	
21	SHRI DILIP KUMAR DAS	SVY.ASST.	SC	10/02/1959	11/05/1984	22/12/2008	01/10/1985	
22	SHRI SUBRATA GUHA	SVY.ASST.	-	04/11/1959	28/08/1984	18/12/2008	09/12/2003	
23	SHRI SAJAL KR. RAY	SVY.ASST.	-	28/04/1960	12/09/1984	17/12/2008	18/08/2003	
24	SHRI ANWAR ANSARI	SVY.ASST.	-	31/12/1960	03/05/1983	26/11/2009	01/10/1985	
25	SHRI BHABATOSH KUMAR DEY	SVY.ASST.	-	01/01/1960	01/03/1985	18/11/2009	29/12/2003	
26	SHRI S.K.MUNIYAN	SVY.ASST.	SC	10/12/1966	01/09/1989	30/12/2011	05/11/2004	
27	SHRI JAHARLAL DOLAI	SVY.ASST.	SC	05/10/1967	01/09/1989	30/12/2011	01/01/1993	
28	SHRI SWAPAN KR.DOLAI	SVY.ASST.	SC	02/01/1961	05/10/1989	05/01/2012	05/10/1989	
29	SHRI RADHA RAMAN BAKSHI	SVY.ASST.	-	16/03/1965	07/12/1990	02/01/2012	05/11/2004	
GROUP : B GRADE -I (D/MAN) [NON-GAZATTED]								
1	SHRI KARTICK KATARI	D/MAN I	-	12/07/1952	29/06/1974	24/11/2003	30/12/1978	
2	SMT. PRATIBHA SARKER	D/MAN I	SC	08/09/1956	09/02/1976	18/11/2003	29/09/1979	
3	SHRI N.C.GHOSH	D/MAN I	-	16/01/1960	31/03/1982	20/11/2003	29/08/1995	PH
4	KM. JAYANTI GUPTA	D/MAN I	-	03/11/1952	29/10/1974	19/01/2005	22/09/1976	From L.D.C.
5	SMT. JAMUNA CHAKRABORTY	D/MAN I	-	21/04/1953	27/01/1975	19/01/2005	05/11/2004	
6	SHRI PURNENDU BISWAS	D/MAN I	-	01/02/1955	02/02/1976	19/01/2005	05/11/2004	
7	SHRI SHYAMAL KR. CHAKRABORTY	D/MAN I	-	10/01/1956	02/02/1976	19/01/2005	05/11/2004	
8	SMT. SHILA ROY	D/MAN I	-	11/05/1954	22/03/1976	19/01/2005	05/11/2004	
9	SMT. KALPANA DAS	D/MAN I	-	10/05/1953	07/07/1975	19/01/2005	01/12/1979	
10	SMT. MAYA SEN	D/MAN I	-	01/11/1953	22/03/1976	19/01/2005	29/09/1979	
11	SMT. ARATI GHOSH	D/MAN I	-	05/01/1954	22/03/1976	19/01/2005	05/11/2004	
12	SMT. SMRITI BHOWAL	D/MAN I	-	08/01/1953	09/03/1976	19/01/2005	06/07/1990	As T.T.T. 'B' 30.04.77
13	SHRI B.PRASAD	D/MAN I	ST	01/07/1957	24/10/1978	19/01/2005	05/11/2004	
14	SMT. REBA GHOSH	D/MAN I	-	01/01/1953	13/12/1982	19/01/2005	05/11/2004	PH

15	SHRI ASHIM KUMAR ROY	D/MAN I	-	24/02/1954	23/10/1978	08/11/2008	05/11/2004	
16	SHRI HARI BHAKTA SAHA	D/MAN I	-	02/02/1955	23/10/1978	08/11/2008	05/11/2004	
17	SHRI BIKASH CHAKRABORTY	D/MAN I	-	09/02/1954	18/12/1978	08/11/2008	05/11/2004	
18	SHRI PRANAB RANJAN CHOUDHURY	D/MAN I	-	25/03/1954	23/10/1978	08/11/2008	05/11/2004	
19	SMT. BULBUL BASU	D/MAN I	-	06/01/1960	17/09/1979	08/11/2008	07/09/1985	
20	SHRI ANIL KUMAR PRADHAN	D/MAN I	-	14/11/1955	05/02/1981	08/11/2008	05/11/2004	
21	KM. SUBHRA DAS SHARMA	D/MAN I	-	02/03/1956	01/07/1981	08/11/2008	01/04/1999	
22	SHRI D.K.DEY	D/MAN I	-	15/05/1956	06/08/1982	01/10/2008	05/11/2004	
23	SHRI AJOY BOSE	D/MAN I	-	30/12/1959	02/09/1982	01/10/2008	05/11/2004	
24	SHRI SUSANTA KR. CHAKRABORTY	D/MAN I	-	01/01/1958	03/09/1982	01/10/2008	05/11/2004	
25	SMT. MITA DASGUPTA	D/MAN I	-	11/02/1960	01/10/1982	01/10/2008	19/11/1996	
26	SHRI RAJA SARKAR	D/MAN I	-	04/12/1962	08/11/1982	01/10/2008	11/03/1997	Attached to EZO,Kol.
27	SHRI SUSANTA KUMAR SAPUI	D/MAN I	-	01/06/1955	20/03/1980	01/10/2008	20/03/1980	
28	SHRI PRATAP NARAYAN GHOSAL	D/MAN I	-	20/02/1957	03/06/1982	01/10/2008	05/11/2004	
29	SMT. RATNA CHAKRABORTY	D/MAN I	-	07/03/1957	06/01/1983	01/11/2008	05/11/2004	
30	SHRI B.K.ROY	D/MAN I	SC	07/06/1957	06/01/1983	25/11/2009	05/11/2004	
31	SHRI ASIT BARAN GUHA	D/MAN I	-	08/08/1954	03/05/1983	10/02/2012	03/05/1983	
32	SHRI NIHAR KANTI HAZRA	D/MAN I	-	01/12/1960	03/05/1983	10/02/2012	03/05/1983	
33	SHRI TAPASH KR. GOSWAMI	D/MAN I	-	10/04/1958	03/05/1983	10/02/2012	03/05/1983	
34	SMT. LILA DUTTA	D/MAN I	-	30/06/1958	03/05/1983	15/02/2012	05/11/2004	
35	SHRI SRIKANTA DASGUPTA	D/MAN I	-	23/04/1958	05/04/1983	10/02/2012	05/11/2004	
36	SHRI TARUN KR. BHATTACHARJEE	D/MAN I	-	27/06/1958	02/04/1984	30/12/2011	02/04/1984	
37	SRI MRINAL KANTI CHAKRABORTY	D/MAN I	-	18/11/1956	10/12/1985	30/12/2011	10/12/1985	PH

GROUP : B DIV-I (ENGRAVER)[NON-GAZATTED]

1	SHRI TAPASH ROY	ENGR. I	-	01/07/1953	01/06/1977	26/02/1991	01/06/1977	
---	-----------------	---------	---	------------	------------	------------	------------	--

GROUP : B DIV-I (STORE ASST.) [NON-GAZ]

1	SHRI NIRANJAN KUMAR BISWAS	STORE/ASST	-	26/11/1952	15/06/1972	13/11/2009	29/12/2003	Attached to EZO,Kol.
2	SHRI S.K.BASU	STORE/ASST	-	04/10/1961	08/05/1980	12/11/2009	20/11/1995	
3	SHRI SUBRATA PAL	STORE/ASST	-	28/12/1957	10/12/1979	22/02/2010	05/11/2004	

GROUP : B GRADE -II (D/MAN) [NON-GAZETTED]

1	SHRI ASOKE KR.BANDOPADHYAY	D/MAN II	-	06/08/1955	23/10/1978	01/01/1986	10/04/2001	
2	SHRI SAMIR KUMAR DAS	D/MAN II	-	04/04/1953	23/10/1978	01/01/1987	05/11/2004	
3	SMT. RUMA GHOSAL	D/MAN II	-	03/01/1961	11/05/1984	01/01/1992	05/11/2004	
4	SMT. MAHUYA DASGUPTA	D/MAN II	-	23/11/1964	12/09/1984	01/01/1992	05/11/2004	
5	SHRI JAYDEB KUMAR DE	D/MAN II	-	07/12/1959	02/04/1984	01/01/1993	02/04/1984	
6	SMT. PADMA DATTA	D/MAN II	-	08/01/1954	01/03/1985	01/01/1993	05/11/2004	
7	SMT. BIJAYA MISRA	D/MAN II	-	02/01/1957	01/11/1985	01/01/1993	01/11/1985	
8	SHRI RANJAN ROY	D/MAN II	-	05/01/1962	03/03/1986	01/01/1994	05/11/2004	
9	SHRI BISWANATH GANGOPADHYAY	D/MAN II	-	02/02/1956	04/08/1980	01/01/1995	18/12/1986	
10	SMT. NILIMA DEY	D/MAN II	-	15/02/1957	10/02/1987	01/01/1995	17/06/1988	
11	SMT. RITA CHOWDHURY	D/MAN II	-	05/06/1955	18/05/1987	01/01/1995	05/11/2004	
12	SHRI DHARMADAS SAL	D/MAN II	SC	30/06/1963	01/09/1989	01/01/1997	01/09/1989	
13	SMT. ANJALI CHAKRABORTY	D/MAN II	-	01/03/1966	23/05/1988	01/01/1998	19/10/2011	
14	SHRI SABYASACHI JANA	D/MAN II	-	06/01/1965	11/12/1990	01/01/1998	11/12/1990	
15	SMT. TRISHA BANERJEE	D/MAN II	-	01/04/1971	05/06/1991	01/01/1999	08/05/2001	
16	SHRI BIRJU RAM	D/MAN II	SC	09/07/1953	01/07/1994	01/01/2001	11/04/2005	Contgt.01.03.71/ LCE
17	MD. JAMAL AKHTAR ANSARI	D/MAN II	-	02/01/1956	01/07/1994	01/01/2001	27/10/1993	Contgt.12.12.79/LCE
18	SHRI PRASANTA DAS	D/MAN II	SC	11/01/1963	01/06/1993	01/01/2001	01/06/1993	
19	SHRI TAPAS KR.MANDAL	D/MAN II	SC	16/10/1965	01/06/1993	01/01/2001	08/01/1999	
20	SHRI RAJAT MUKHERJEE	D/MAN II	-	31/08/1966	01/06/1993	01/01/2001	05/11/2004	
21	SHRI SUBHAS CH.SANTRA	D/MAN II	-	11/09/1966	01/06/1993	01/01/2001	05/11/2004	

22	SHRI UTTAM KR.SADHUKHAN	D/MAN II	-	16/04/1967	01/06/1993	01/01/2001	11/03/1997	
23	SHRI SANJOY SAHA	D/MAN II	-	10/01/1968	01/06/1993	01/01/2001	05/11/2004	
24	SHRI UMAKANTA ADAK	D/MAN II	-	01/11/1970	01/06/1993	01/01/2001	05/11/2004	
25	SHRI TARAPADA MANDAL	D/MAN II	SC	01/02/1971	01/06/1993	01/01/2001	01/06/1993	
26	SHRI ASHUTOSH MONDAL	D/MAN II	SC	12/12/1971	01/06/1993	01/01/2001	01/06/1993	
27	SHRI SAMIT PAUL	D/MAN II	-	17/01/1973	08/05/1995	01/01/2003	08/05/1995	
28	SHRI AKHIL BARAN GHOSH	D/MAN II	OBC	05/08/1961	19/07/1996	01/01/2004	19/07/1996	PH
29	SMT. BABY SHIL	D/MAN II	-	22/08/1974	06/01/1997	01/01/2004	05/11/2004	
GROUP : B STENOGRAPHER-I [NON-GAZATTED]								
1	SHRI UTTAM KUMAR BISWAS	STENO. I	-	02/04/1953	24/09/1979	13/09/2010	27/09/1991	
GROUP : B MINST.(OFF.SUPT)[NON-GAZATTED]								
1	SHRI M.S.BARIK	OFF.SUPT.	-	14/05/1960	21/09/1982	30/12/2009	30/12/2009	
2	SHRI B.R.CHAKRABORTY	OFF.SUPT.	-	07/02/1959	02/04/1984	06/11/2009	29/12/2003	
GROUP : B MINST.(HC/ASST) [NON-GAZATTED]								
1	SHRI TAPASH NAG	H.C./ASST	-	14/03/1954	17/01/1981	01/09/2006	11/01/2008	
2	SHRI BAIRAGI DEHURY	H.C./ASST	ST	12/04/1965	21/08/1989	29/08/2006	10/11/2008	
3	SHRI PALLAB CHAKRABORTY	H.C./ASST	-	04/12/1956	11/05/1984	26/12/2006	15/09/2003	
4	SHRI GAURANGA BARUI	H.C./ASST	SC	10/02/1961	16/09/1987	07/10/2008	20/01/2000	
5	SHRI AVIJIT KUMAR BOSE	H.C./ASST	-	28/09/1969	01/02/1993	24/09/2010	01/08/1995	
6	SHRI MANATOSH MAJUMDER	H.C./ASST	SC	29/07/1963	21/08/1989	24/09/2010	03/03/1999	
7	SHRI K.K.SHARMA	H.C./ASST	-	01/01/1962	05/02/1992	19/01/2011	19/01/2011	
GROUP : C DIV-I (RECORD KEEPER)								
1	KM. SAMBUDDHA BANERJEE	R/K I	-	09/10/1955	09/02/1976	08/04/2005	09/07/1990	
2	SMT. SANHITA DUTTA	R/K I	-	04/06/1955	12/02/1976	07/07/2005	13/01/1986	
3	SHRI SAHADEB MONDAL	R/K I	SC	13/03/1956	16/11/1982	01/11/2008	17/07/2000	
4	SHRI GOUTAM SEN	R/K I	-	17/06/1957	03/09/1982	12/07/2010	03/09/1982	

SURVEY OF INDIA
W.B. & SIKKIM GDC, KOLKATA
NOMINAL ROLL OF GROUP 'C' EMPLOYEES (TECHNICAL) PROFORMA-IV
GDC KOLKATA
AS ON DATED 31/03/12

SLNO	NAME OF EMPLOYEE	DESIGNATION	CAT SC/ST/ OBC/PH	ED.QUALIFICATION	DATE OF BIRTH	DT.OF APPT GOVT.SER	DT.OF APPT GP"C"PROMT FROM GP"D"	DT.OF APPT GDE-IV	DT.OF APPT GDE-III	DT.OF APPT GDE-II	DT.OF POST ING IN PRSNT OFFICE	PRSNT OFF/ STATION	APPT. 30% QUOTA 70% QUOTA	REMARKS
GROUP : C DIV-II (ASD/M,PTR)														
1	SHRI SWAPAN KUMAR DAS	ASD/M II	-	B.COM.(PART-I)	17/08/58	13/12/82	/ /	01/01/85	01/01/88	01/01/90	05/11/04	GDC KOLKATA	70%	
2	SHRI ANJAN ROY	P/TR II	-	P.U.(Arts-Math)	01/03/76	01/08/97	/ /	01/10/99	01/01/03	01/01/05	02/07/10	GDC KOLKATA	70%	
3	SHRI BABLU NASKAR	P/TR II	SC	B.Sc.	01/01/71	08/09/97	/ /	01/10/99	01/01/03	01/01/05	05/11/04	GDC KOLKATA	70%	
4	SHRI SHANTI DAS	P/TR II	SC	B.Sc.(MATH)	21/07/73	09/09/97	/ /	01/10/99	01/01/03	01/01/05	24/07/01	GDC KOLKATA	70%	
5	SHRI SUMILON SARKAR	P/TR II	-	H.S.	16/03/83	11/07/03	/ /	01/01/06	01/01/09	/ /	05/11/04	GDC KOLKATA	70%	
6	SHRI ANUPAM DAS	P/TR III	OBC	B.Sc.	02/01/76	12/08/05	/ /	01/07/07	/ /	/ /	05/06/06	GDC KOLKATA	70%	On Regular Promotion
7	SHRI RAJ KUMAR BHAGAT	TTT-B(PTR)	OBC	Intermediate	23/08/80	14/06/07	/ /	/ /	/ /	/ /	08/04/09	GDC KOLKATA	70%	
GROUP : C DIV-II (D/MAN)														
1	SHRI MAHABIR YADAV	D/MAN III	-	Class X	10/02/62	01/02/93	01/10/02	01/10/02	01/01/06	/ /	05/11/04	GDC KOLKATA	30%	Contgt.05.03.81/ LCE
GROUP : C DIV-II (ENGRAVER)														
1	SHRI ASHIM SARKAR	ENGR. II	SC	B.Sc.	03/05/65	01/09/89	/ /	01/10/91	01/01/95	01/01/97	01/09/89	GDC KOLKATA	70%	
2	SHRI ANIL KUMAR DAS	ENGR. II	SC	H.S.	01/01/66	01/09/89	/ /	01/10/91	01/01/95	01/01/97	01/09/89	GDC KOLKATA	70%	
GROUP : C DIV-II (RECORD KEEPER)														
1	SHRI M.BHATTACHARJEE	R/K II	-	H.S.	09/01/62	10/03/83	/ /	01/04/85	01/01/90	01/01/92	05/11/04	GDC KOLKATA	70%	
2	SHRI SWAPAN SAHA	R/K II	-	H.S.	10/12/55	01/03/85	/ /	01/04/87	01/01/91	01/01/93	27/06/00	GDC KOLKATA	70%	
GROUP : C DIV-II (S/K TOPO)														
1	SHRI ASHIM SENGUPTA	S/K(T) II	-	H.S.	25/01/58	20/03/80	/ /	01/04/82	01/01/87	01/01/90	05/11/04	GDC KOLKATA	70%	
2	SHRI B.N.MONDAL	S/K(T) II	-	B.Sc.	20/07/55	11/05/84	/ /	01/07/86	01/01/90	01/01/92	11/11/02	GDC KOLKATA	30%	
3	SHRI B.SOM	S/K(T) II	-	B.COM.	12/10/62	12/09/84	/ /	01/10/86	01/01/90	01/01/92	19/10/94	GDC KOLKATA	70%	
4	SHRI JAYANTA KR. DEY	S/K(T) II	-	H.S.	12/02/60	12/09/84	/ /	01/10/86	01/01/91	01/01/93	21/11/95	GDC KOLKATA	70%	

SURVEY OF INDIA
W.B. & SIKKIM GDC, KOLKATA
NOMINAL ROLL OF GROUP 'C' EMPLOYEES (MINISTERIAL) PROFORMA-III
GDC KOLKATA
AS ON DATED 31/03/12

SLNO	NAME OF EMPLOYEE	DESIGNATION	CAT	ED.QUALIFICATION	DT.OF BIRTH	DT.OF APPT GOVT.SERV.	DT.OF APPT AS LDC FROM GROUP "D"	DT.OF APPT IN SOI	DT.OF APPT IN PRESENT POST	DT.OF PERMANENCY/ CONFIRMATION	DT.OF POST IN PRESENT OFFICE	PRESENT OFFICE WITH STATION	APPT.UNDER 85% 10% 5% ON COMPASSONTE	REMARKS
GROUP : C MINISTERIAL (UDC)														
1	SHRI DURGADAS CHATTERJEE	UDC	-	B.SC.(ECO)	26/11/71	01/07/98	/ /	01/07/98	30/12/02	01/01/04	20/03/06	GDC KOLKATA	85%	LCE
2	SHRI RANA DAS	UDC	-	B.A.(HONS.)	10/10/74	21/12/98	/ /	21/12/98	20/12/02	01/01/04	25/11/02	GDC KOLKATA	85%	LCE
3	SHRI S.K.MISTRY	UDC	SC	S.F.	08/11/59	23/03/89	/ /	01/11/93	14/08/03	01/01/99	08/03/00	GDC KOLKATA	85%	
4	SHRI B.K.BISWAS	UDC	SC	MATRIC	02/07/68	29/04/92	/ /	15/03/94	10/09/04	01/01/00	15/03/94	GDC KOLKATA	85%	
5	SHRI SUNIL SARDAR	UDC	SC	B.COM	02/02/64	21/10/92	/ /	16/08/94	10/09/04	01/01/00	01/11/96	GDC KOLKATA	85%	
6	SHRI SUDEB KUMAR NASKAR	UDC	SC	B.A.	23/01/66	08/08/94	/ /	10/04/95	10/09/04	01/01/00	29/12/03	GDC KOLKATA	85%	
7	SHRI ANIRUDDHA BASU	UDC	-	B.COM(HONS.)	23/06/73	31/03/99	/ /	31/03/99	22/06/05	01/01/05	19/01/06	GDC KOLKATA	85%	LCE
8	SHRI SOUMEN CHAKRABORTY	UDC	-	B.COM(HONS)	01/01/73	01/07/98	/ /	01/07/98	23/06/05	01/01/04	25/10/04	GDC KOLKATA	85%	LCE
9	SHRI ASHUTOSH MAJUMDER	UDC	SC	B.A.	10/12/69	30/07/93	/ /	15/07/96	03/08/05	01/01/02	15/07/96	GDC KOLKATA	85%	
10	SMT. SHAMPA MUKHERJEE	UDC	-	B.Sc.	01/01/73	16/07/98	/ /	16/07/98	26/07/06	01/01/04	04/12/99	GDC KOLKATA	85%	LCE
11	SHRI PABITRA KUMAR HALDER	UDC	SC	B.Sc.	12/09/67	31/03/97	/ /	13/11/00	14/01/08	01/01/03	13/11/00	GDC KOLKATA	85%	LCE
12	SHRI SOUMENDRA DAS	UDC	OBC	B.Sc.(Hons)	26/03/72	01/07/98	/ /	01/07/98	13/04/07	01/01/04	13/04/07	GDC KOLKATA	85%	
13	SHRI NIRMAL CHANDRA MONDAL	UDC	SC	B.A.	04/03/66	18/06/93	/ /	03/10/00	04/12/09	18/06/95	03/10/00	GDC KOLKATA	85%	
GROUP : C MINISTERIAL (LDC)														
1	SHRI TAPAS MITRA	LDC	OBC	B.A.	12/01/73	18/05/99	/ /	18/05/99	03/05/05	01/01/05	29/12/03	GDC KOLKATA	85%	From M.T.D.
2	SHRI TAPAS SADHAK	LDC	SC	B.Com	05/02/72	01/07/99	/ /	01/09/06	01/07/99	01/07/01	01/09/06	GDC KOLKATA	85%	
3	SHRI MONOJ MONDAL	LDC	SC	H.S.(COM)	03/10/72	01/03/99	/ /	07/11/06	07/11/06	01/03/01	07/11/06	GDC KOLKATA	85%	
4	SHRI PRADIP MONDAL	LDC	SC	B.Com.	01/03/70	26/04/11	/ /	26/04/11	26/04/11	01/04/01	01/04/99	GDC KOLKATA	70%	

SURVEY OF INDIA
W.B. & SIKKIM GDC, KOLKATA
NOMINAL ROLL OF GROUP 'C' EMPLOYEES (MTD) PROFORMA-V
GDC KOLKATA
AS ON DATED 31/03/12

SLNO	NAME OF EMPLOYEE	DESIGNATION	CAT	ED.QUALIFICATION	DATE OF BIRTH	DT.OF APPT GOVT.SER	DT.OF APPT ORDINARY GRADE	DT.OF APPT GDE-II	DT.OF APPT GDE-I	DT.OF APPT SPL.GRD	DT.OF POSTING IN PRSNT OFFICE	PRSNT OFF/STATION	REMARKS
GROUP : C MISCELLANEOUS (MTD/MECH)													
1	SHRI TARUN KANTI MAZUMDAR	MTD/MC	I	- CLASS VIII	18/03/55	03/05/82	/ /	01/01/96	01/01/98	/ /	05/11/04	GDC KOLKATA	Attached to EZO,Kol.
2	SHRI BIJOY KR. GUPTA	MTD/MC	I	- CLASS IX	06/10/60	09/11/82	/ /	08/11/96	01/01/98	/ /	10/07/90	GDC KOLKATA	
3	MD. SULEMAN	MTD/MC	I	- CLASS VI	29/07/56	01/02/89	01/08/89	01/01/99	01/01/05	/ /	07/12/94	GDC KOLKATA	Contgt.13.12.78
4	SHRI SARJU GOPE	MTD/MC	I	- CLASS VIII	13/04/59	01/03/89	03/10/94	01/01/04	/ /	/ /	12/10/99	GDC KOLKATA	Contgt.19.01.1980
5	SHRI JHANTU MAITY	MTD/MC	I	- CLASS VIII	03/05/58	01/03/89	27/10/94	01/01/04	/ /	/ /	30/04/98	GDC KOLKATA	Contgt.04.11.1980
6	SHRI BHIM RAM	MTD/MC	II	SC Class VIII	27/02/71	02/08/97	/ /	07/08/07	/ /	/ /	02/08/97	GDC KOLKATA	from Contg.02.08.97
7	SHRI GOUTAM GHOSH	MTD/MC	II	OBC Class VIII	08/06/68	15/12/99	/ /	18/11/09	/ /	/ /	15/05/00	GDC KOLKATA	
8	SHRI TARUN KUMAR HALDER	MTD/MC	III	- Class viii	24/11/71	26/11/02	/ /	/ /	/ /	/ /	26/11/02	GDC KOLKATA	Attached to EZO,Kol.

SURVEY OF INDIA
W.B. & SIKKIM GDC, KOLKATA
NOMINAL ROLL OF GROUP 'D' EMPLOYEES
UNIT : GDC KOLKATA
AS ON DATED : 31/03/2012

NAME	CAT	DATE OF BIRTH	DATE OF APPTT.TO PRSNT.GD.	DATE OF APPTT.AS CONTG.KH.	DATE OF APPTT.AS REG.KH.	ED. QUA-LIFICA-TION	DATE OF APPTT.TO UNIT/PARTY	REMARKS
DESIGNATION : DAFTRY								
1 SHRI GOBINDA CHAKRABORTY S/O LATE S.S. CHAKRABORTY	-	09/01/1956	01/07/2003	10/11/1978	01/02/1989	CLASS VIII	29/12/2003	
2 SHRI JUGESHWAR RAM S/O SUKHLAL	SC	01/07/1953	01/08/2008	01/04/1974	01/04/1983	VIII Pass	13/10/1997	
3 MD. SULEMAN S/O LATE BARHON MIAN	-	12/02/1957	01/08/2008	01/03/1975	01/01/1989	Class VII	05/11/2004	
4 SHRI DHANESHWAR RAM S/O MOTI RAM	SC	03/02/1957	01/08/2008	05/12/1978	01/02/1989	Class VI	10/06/1999	Attached to EZO,Kol.
5 SHRI RAM SAGAR RAI S/O R.N.RAI	-	01/08/1956	01/08/2008	01/12/1979	01/03/1989	Class VIII	30/07/1999	
DESIGNATION : DAFFADAR								
1 SHRI LALJI S/O MAGAN	SC	01/10/1953	18/07/2006	15/11/1975	01/04/1983	NIL	29/07/2009	
2 SHRI RAJBALLAV ROY S/O RAMASHIS ROY	-	01/06/1952	01/11/2007	01/12/1972	01/04/1983	NIL	01/01/1988	
3 SHRI JAGDISH RAM S/O NAGESHWAR RAM	SC	10/06/1954	17/12/2007	02/12/1978	01/02/1989	Nil	11/02/2010	
4 MD.SAYEED S/O ABDUL GAFFAR	-	09/11/1952	01/08/2008	10/11/1972	01/04/1983	Class VIII	17/09/1998	
5 SHRI RATAN LAL DATTA S/O H.L.DATTA	-	01/07/1952	01/08/2008	01/02/1975	01/01/1989	NIL	07/05/1999	
6 SHRI KRUSHNA CHANDRA HATI S/O L.D. HATI	SC	02/04/1956	01/08/2008	09/12/1975	01/01/1989	VIII Pass	11/06/2008	
7 SHRI SUBAL CH. MAJI S/O MRITYUNJOY MAJI	-	16/11/1952	01/12/2008	26/11/1976	01/02/1989	NIL	07/08/1995	
DESIGNATION : KHALASI								
1 SHRI SIBLAL RAM S/O TILAK RAM	SC	01/01/1955	01/02/1989	01/01/1976	01/02/1989	CLASS VI	16/11/1978	Un authorised absence
2 SHRI BASUDEO S/O RUPAN	SC	01/07/1956	01/02/1989	20/11/1976	01/02/1989	NIL	28/11/2003	
3 SHRI JOGESHWAR S/O BIPATH	-	12/03/1953	01/02/1989	07/02/1977	01/02/1989	CLASS VII	01/05/1997	Attached to EZO,Kolkat
4 SHRI PANSI RAM S/O GOVIND RAM	SC	01/07/1954	01/02/1989	04/11/1977	01/02/1989	CLASS VII	29/11/2002	
5 SHRI SALAMAT MIA S/O SAHIB MIA	-	01/07/1955	01/02/1989	14/11/1977	01/02/1989	NIL	08/01/2007	
6 MD. SAHABAZ S/O KHILARI	-	01/01/1956	01/03/1989	01/12/1979	01/03/1989	Class V	28/11/2003	
7 SHRI SUDAN RAM S/O JHARI RAM	SC	01/04/1957	01/03/1989	01/12/1979	01/03/1989	NIL	01/03/1989	
8 SHRI JAGAN MAHATO S/O MUNSHI MAHATO	-	01/07/1958	01/03/1989	01/12/1979	01/03/1989	NIL	01/03/1989	

9	SHRI TAPESHWAR DUBEY	S/O GULESHWAR DUBEY	-	01/03/1959	01/03/1989	01/12/1979	01/03/1989	Class VIII	12/01/2004
10	SHRI RADHESHYAM DOLOI	S/O LATE R.N. DALOI	-	01/07/1959	01/03/1989	01/12/1979	01/03/1989	Class VI	05/11/2004
11	SHRI NAGESWAR MAHATO	S/O AKKAL MAHATO	-	01/01/1960	01/03/1989	01/12/1979	01/03/1989	Class VII	02/07/1991
12	SHRI LALCHAND RAJBHAR	S/O SHYAMLAL RAJ BHAR-		01/07/1960	01/03/1989	01/12/1979	01/03/1989	Class VII	21/07/2000
13	SHRI SHYAMAL MONDAL	S/O GAGAN CH. MONDAL	-	01/07/1960	01/03/1989	01/12/1979	01/03/1989	NIL	01/06/1990
14	SHRI HARE RAM PRASAD	S/O JAGADISH PRASAD	SC	01/01/1961	01/03/1989	01/12/1979	01/03/1989	Class VII	29/01/1997
15	SHRI LAKSHMAN ROUTH	S/O P. ROUTH	-	01/01/1960	01/03/1989	24/01/1980	01/03/1989	NIL	29/12/2003Attached to EZO,Kolkat
16	SHRI GORACHAND ROY	S/O LATE N.C.ROY	-	16/01/1957	01/03/1989	18/02/1980	01/03/1989	Class IV	06/07/2001
17	SHRI KRISHNANANDAN CHOUDHARY	S/O LATE G.CHOUDHARY	-	01/07/1961	01/03/1989	01/03/1980	01/03/1989	NIL	12/01/2004
18	SHRI GANESH RAM DASADIK	S/O GIRDHARI RAM	-	01/04/1957	01/03/1989	01/04/1980	01/03/1989	NIL	31/05/2000
19	SHRI SUNIL KUMAR MANNA	S/O S.B.MANNA	-	01/01/1959	01/03/1989	10/12/1980	01/03/1989	Class VIII	28/02/1997
20	SHRI PHULESHWAR RAM	S/O BALWA	-	15/05/1958	01/03/1989	18/12/1980	01/03/1989	CLASS III	05/11/2004
21	SHRI BALESHWAR RAM	S/O DEENA RAM	SC	02/06/1959	01/03/1989	18/12/1980	01/03/1989	NIL	18/04/2002
22	SHRI PARIAG RAM	S/O TILAK RAM	SC	01/07/1957	01/03/1989	22/12/1980	01/03/1989	Class VII	04/09/2000
23	SHRI SATYA NARAIN SAHU	S/O BABULAL SAHU	-	01/04/1958	21/10/1991	01/04/1980	21/10/1991	Class VI	04/08/2000
24	SHRI LAUKI RAM	S/O JAMUNA RAM	-	05/07/1959	01/01/1993	06/03/1981	01/01/1993	NIL	05/11/2004
25	SHRI D.K. GUHA ROY	S/O R.N. GUHA ROY	-	15/03/1957	01/01/1993	25/04/1981	01/01/1993	Class VII	13/10/2003
26	SHRI RAMSAHAI RAM	S/O BIDESHI RAM	-	01/07/1958	01/01/1993	04/12/1981	01/01/1993	NIL	04/08/2000Attached to EZO,Kolkat
27	SHRI MULO RAM	S/O JHAMAN RAM	SC	01/07/1957	01/01/1993	05/12/1981	01/01/1993	NIL	05/11/2004
28	SHRI BIRSA HERENJA	S/O DUGA HERANJA	ST	02/03/1956	04/01/1993	06/03/1981	04/01/1993	NIL	12/09/2000
29	SHRI BHOLA RAM	S/O N.RAM	SC	05/12/1963	11/01/1993	13/03/1981	11/01/1993	Class VIII	08/10/1998
30	SHRI KASHINATH BAREY	S/O GANAPAT BAREY	-	01/07/1960	13/01/1993	04/12/1981	13/01/1993	NIL	14/05/2003
31	SHRI JUGAL SINGH	S/O DULO SINGH	-	01/07/1958	15/01/1993	05/12/1981	15/01/1993	NIL	29/12/2003
32	SHRI DULAR RAM	S/O R.RAM	SC	08/03/1961	01/02/1993	09/03/1981	01/02/1993	Nil	13/11/1998
33	SHRI SUGAN RAM	S/O TILESWAR RAM	SC	05/03/1962	11/02/1993	06/03/1981	11/02/1993	Class VII	05/11/2004
34	SHRI DHARAM RAM	S/O RANJAN RAM	-	01/07/1959	11/05/1993	09/11/1981	11/05/1993	NIL	04/02/2002
35	SHRI RAJU	S/O JAGDISH	-	01/07/1960	01/03/1994	12/03/1982	01/03/1994	NIL	10/11/2003
36	SHRI NAGESWAR BHUIYA	S/O C.BHUIYAN	-	01/07/1960	01/03/1994	05/05/1982	01/03/1994	Class IV	22/11/2000
37	MD. KHALIL	S/O ZAHUR MIA	-	20/01/1958	27/05/1994	10/12/1982	27/05/1994	Class IX	01/02/2000

38	SHRI PREM KUMAR	S/O LATE SUKKAR RAM	-	01/01/1966	18/05/1995	15/03/1985	18/05/1995	Class VI	21/10/2002
39	SHRI BALESHWAR ORAON	S/O LATE MODI ORAON	ST	21/06/1964	18/05/1995	15/11/1985	18/05/1995	NIL	13/08/2001
40	SHRI KEDAR SINGH	S/O GANDURI	-	28/12/1964	18/05/1995	15/11/1985	18/05/1995	NIL	02/08/1999
41	SHRI GAYA PRASAD	S/O BALRUP PRASAD	-	01/07/1964	23/11/1995	17/03/1983	23/11/1995	NIL	22/11/2000
42	SHRI NEMI CHAND	S/O PACHKORI RAM	SC	01/07/1952	29/11/1995	16/03/1983	29/11/1995	NIL	05/11/2004
43	SMT. ASHALATA BOSE	W/O LATE AJIT KR. BOSE	-	02/04/1955	31/05/1996	12/01/1987	31/05/1996	Class VIII	01/09/1997
44	SMT. SABATIA DEVI	W/O LATE LALMONI RAM	SC	23/06/1961	04/09/1996	22/12/1987	04/09/1996	NIL	05/11/2004
45	MD. ILIYAS KHAN	S/O ALTAF KHAN	-	10/02/1967	13/09/1996	14/12/1989	13/09/1996	Class III	01/09/1998
46	SHRI MURLI RAM	S/O PHAGU	SC	18/02/1961	01/03/1997	09/01/1990	01/03/1997	Class V	05/11/2004
47	SHRI BANSI RAM	S/O DEOKI RAM	SC	12/01/1962	01/03/1997	09/01/1990	01/03/1997	Class IV	04/08/2009
48	SHRI RAMABATAR RAM	S/O BANSHI	SC	01/06/1962	01/03/1997	04/06/1990	01/03/1997	Class VIII	05/11/2004
49	SHRI BHUNESHWAR RAM	S/O LATE PHAGUNA RAM	-	20/04/1966	01/03/1997	11/02/1991	01/03/1997	NIL	05/11/2004
50	SHRI SAHADEO RAM	S/O DAULAT RAM	SC	11/08/1966	01/03/1997	20/03/1991	01/03/1997	NIL	05/11/2004
51	SHRI BRIJBHUSAN PANDE	S/O LATE R.PANDEY	-	19/04/1962	01/03/1997	21/01/1992	01/03/1997	Class VIII	16/12/1999
52	SHRI SANNU RAM	S/O LATE BHOLA RAM	SC	04/07/1964	01/03/1997	11/02/1992	01/03/1997	CLASS I	01/03/1997
53	SHRI TULU RAM	S/O BADRI RAM	SC	01/01/1967	01/03/1997	10/12/1993	01/03/1997	CLASS V	10/12/1993
54	SHRI DIGA SINGH	S/O MANDO SINGH	-	01/07/1958	25/03/1997	05/12/1981	25/03/1997	NIL	05/11/2004
55	SHRI BADRI RAM	S/O BENGALI RAM	SC	04/01/1963	01/06/1999	06/12/1994	01/06/1999	B.S.E.PASS	06/12/1994
56	SHRI TALO RAM	S/O LATE DARSHAN RAM	SC	01/07/1968	01/06/1999	21/02/1995	01/06/1999	NIL	16/07/2001
57	SHRI BALESHWAR RAM	S/O LATE NANDALAL	SC	27/09/1959	01/06/1999	28/02/1995	01/06/1999	Class VI	05/11/2004 MISSING
58	SHRI MAHADEV RAM	S/O LATE ARJUN RAM	SC	01/07/1969	01/06/1999	06/03/1995	01/06/1999	NIL	06/03/1995
59	SHRI JHABOO PRASAD	S/O LATE MAHABIR MAHTO	OBC	01/05/1971	01/06/1999	03/04/1995	01/06/1999	Class VII	03/04/1995
60	SHRI MAHESH RAM	S/O LATE ATO RAM	SC	22/04/1970	01/06/1999	26/05/1995	01/06/1999	Class VII	13/01/2004
61	SHRI RAM NARESH RAM	S/O LATE BUDHAN RAM	SC	15/05/1966	01/06/1999	07/06/1995	01/06/1999	Class VIII	05/11/2004
62	SHRI TAPESWAR RAM	S/O SHRI PARIAG RAM	-	09/11/1974	01/06/1999	26/12/1995	01/06/1999	Class V	26/12/1995
63	SHRI RAJENDRA RAM	S/O LATE BISSUN RAM	SC	01/02/1971	01/04/2000	01/11/1996	01/04/2000	Class VIII	01/11/1996
64	SHRI MUKESH KUMAR	S/O TULSI RAM	SC	01/07/1975	01/04/2000	10/12/1996	01/04/2000	Class V	01/12/1999 Attached to EZO, Kolkata

65	SHRI LAKHAN RAM	S/O LATE GANESH RAM	SC	25/08/1968	01/10/2000	20/08/1997	01/10/2000	NIL	01/09/2000	
66	SHRI RAMU MAGAR	S/O L.B.MAGAR	-	01/04/1961	11/05/2001	01/04/1980	01/03/1989	NIL	16/06/2000	Changed from Guard
67	SHRI SHANKAR LAL	S/O KESHAR	-	01/07/1963	15/05/2001	11/03/1982	01/03/1994	NIL	01/12/2003	Change from Guard.
68	SHRI VAKIL RAM	S/O LATE PHUL CHAND	SC	04/11/1976	01/03/2002	14/01/1999	01/03/2002	Class VIII	05/11/2004	Attached to EZO,Kolkata
69	SHRI UMESH KR.RAVIDAS	S/O LATE B. RAVIDAS	SC	05/07/1977	01/03/2002	14/01/1999	01/03/2002	Class V	01/06/2001	
70	SHRI MONOJ KUMAR	S/O PUNIT RAM	-	28/03/1972	01/03/2002	22/02/1999	01/03/2002	VIII	21/11/2003	
71	SHRI ASHOK KUMAR	S/O LATE LALO RAM	SC	01/01/1980	01/03/2002	22/02/1999	01/03/2002	Class V	05/11/2004	
72	SMT. BARNALI KAR	W/O LATE K.K.KAR	-	10/01/1961	01/03/2003	01/08/2000	01/03/2003	P.U.	17/05/2004	
73	SHRI AJIT KR. DALAI	S/O LATE PADMANAVA DALAI	-	10/10/1969	01/03/2004	01/08/2001	01/03/2004	Class VII	01/08/2001	
74	SHRI BHUSHAN KR. SAH	S/O LATE TULSI SAH	OBC	18/01/1976	01/03/2004	01/11/2001	01/03/2004	Matric	01/11/2001	
75	SMT. FULAKI DEVI	W/O LATE MAHARU RAM	SC	01/07/1968	04/04/2005	01/11/2002	04/04/2005	NIL	01/11/2002	
76	SMT. RITA RAI	W/O LATE BHAGAT RAI	-	01/01/1971	02/04/2007	01/01/2004	02/04/2007	NIL	05/11/2004	Attached to EZO,Kolkata
77	SMT. PHULIA DEVI	W/O LATE JAGDISH RAM	SC	20/08/1976	02/04/2007	01/01/2004	02/04/2007	NIL	01/01/2004	
78	SHRI OM PRAKASH ROY	S/O LATE RAM DAS ROY	SC	04/08/1983	02/04/2007	02/01/2004	02/04/2007	Intermediate	02/01/2004	
79	SHRI PRADEEPTA KR. NAYAK	S/O LATE R.NAYAK	SC	03/07/1976	01/04/2008	15/02/2005	01/04/2008	Class VIII	15/02/2005	
80	SMT. RINA PAUL	W/O LATE MANAS KUMAR PAUL	-	08/01/1964	01/04/2008	04/03/2005	01/04/2008	Matric	04/03/2005	
81	SHRI RAJENDRA KUMAR	S/O LATE BILO RABIDAS	SC	17/07/1978	01/04/2009	31/03/2006	01/04/2009	Matric	31/03/2006	
82	SHRI DINESH RAM	S/O LATE FAGU RAM	SC	07/03/1983	01/04/2009	31/03/2006	01/04/2009	Class VI	31/03/2006	Attached to EZO,Kolkata
83	SHRI SANJAY RAM	S/O LATE INDER RAM	SC	25/10/1984	01/04/2009	31/03/2006	01/04/2009	Class VIII	31/03/2006	
84	SHRI SURENDRA KUMAR THAKUR	S/O LATE G.B.THAKUR	OBC	06/03/1983	01/04/2009	03/04/2006	01/04/2009	S.S.E.	03/04/2006	
85	SHRI SURENDRA RAM	S/O LATE RAM CHANDER	-	01/02/1984	01/04/2009	03/04/2006	01/04/2009	Class VII	03/04/2006	
86	SMT. TILWA DEVI	W/O LATE RAJ KUMAR BHUIYA	SC	20/05/1975	01/04/2009	12/04/2006	01/04/2009	NIL	12/04/2006	
87	SHRI RAJU RAM	S/O LATE SHANKAR RAM	SC	14/01/1978	14/05/2009	03/04/2006	14/05/2009	Class VII	03/04/2006	
88	SMT. SIMA MITRA	D/O LATE SHANKAR LOHAR	ST	19/09/1981	01/04/2010	04/01/2007	01/04/2010	M.A. (HINDI)	04/01/2007	
89	SMT.RADHIYA DEVI	W/O LATE DASARATH RAM	SC	01/06/1964	01/04/2010	13/02/2007	01/04/2010	NIL	13/02/2007	

NAME	CAT	DATE OF BIRTH	DATE OF APPTT. TO PRSNT. GD.	DATE OF APPTT. AS CONTG. KH.	DATE OF APPTT. AS REG. KH.	ED. QUA-LIFICATION	DATE OF APPTT. TO UNIT/PARTY	REMARKS
DESIGNATION : SAFAIWALA								
1 SMT. SUJATA HAZRA	W/O LATE DOMA HAZRA	SC	06/08/1960	05/10/1994	/ /	05/10/1994	NIL	05/10/1994
2 SHRI BAIDYA HAZRA	S/O LATE SIBU HAZRA	SC	15/03/1977	01/04/1999	/ /	01/04/1999	NIL	17/06/2003 Attached to EZO,Kolkata
3 SHRI SUKUMAR HAZRA	S/O LATE KARTICK HAZRA	SC	20/04/1977	03/05/1999	/ /	03/05/1999	Class IV	03/05/1999
4 SHRI SHANKAR SASMAL	S/O G.B.SASMAL	SC	01/01/1963	07/06/1999	/ /	07/06/1999	Class VIII	05/11/2004
5 SHRI DIPAK HELA	S/O H. HELA	SC	06/09/1975	13/12/1999	/ /	13/12/1999	IV Pass	13/12/1999
DESIGNATION : MALI								
1 SHRI ROHIT KR. MALLICK	S/O N. K. MALLICK	-	21/05/1969	26/08/1991	25/05/1990	26/08/1991	Class-VIII	30/08/1991
DESIGNATION : CT.KHALASI								
1 SMT ANITA DEVI	W/OLATE JOYPRAKASH PRASAD	OBC	22/02/1972	02/03/2009	02/03/2009	/ /	Class -IV	02/03/2009
2 SHRI KAILASH BALMIKI	S/O LATE R.BALMIKI	-	13/02/1977	26/05/2009	26/05/2009	/ /	Class-VIII	26/05/2009
3 SMT. SIMA ORAON	W/O LATE S.J. ORAON	-	20/01/1974	01/03/2011	01/03/2011	/ /	VII Pass	01/03/2011

SURVEY OF INDIA - W.B. & SIKKIM GDC, KOLKATA
GDC KOLKATA
NOMINAL ROLL OF OFFICERS OF GROUP 'A', 'B' & GROUP 'C' DIV-I

NAME	Category	Scale of Pay	Basic Pay	Grade Pay	
GROUP : A DIRECTOR					
1 SHRI N.R.BISWAL	DIRECTOR	37400 - 67000	43,860	8700	
GROUP : A SUPERINTENDING SURVEYOR					
1 SHRI A.C. MAHARANA	S.S.	15600 - 39100	28,260	6600	
2 SHRI. S.C.SAHOO	S.S.	15600 - 39100	26,810	6600	
3 SHRI SWAPAN DAS	S.S.	15600 - 39100	23,520	6600	
GROUP : B OFFICER SURVEYOR					
1 SHRI B.N.MAHAPATRA	O.S.	15600 - 39100	27,540	6600	
2 SHRI KRISHNA CHANDRA RATH	O.S.	15600 - 39100	27,140	6600	
3 SHRI AMULYA SHANKAR	O.S.	15600 - 39100	23,040	6600	
4 SHRI NIRANJAN BEHERA	O.S.	15600 - 39100	21,780	6600	
5 SHRI AMALENDU CHOUDHURY	O.S.	15600 - 39100	21,200	6600	
6 SHRI SURAJIT DAS	O.S.	9300 - 34800	20,270	4600	Phy.Handicapped (PH)
7 SHRI RATAN DEY SARKAR	O.S.	9300 - 34800	19,350	4600	
8 SHRI ASHIS SANYAL	O.S.	9300 - 34800	17,570	4600	
9 SHRI ABHIJIT DAS	O.S.	9300 - 34800	17,570	4600	
10 SHRI RUP KUMAR DAS	O.S.	9300 - 34800	18,020	4600	
11 SHRI NARAYAN CHANDRA HARI	O.S.	9300 - 34800	19,350	4600	
12 SHRI RANJIT CHANDRA PAUL	O.S.	9300 - 34800	18,910	4600	
13 SHRI N. ROYCHOWDHURY	O.S.	9300 - 34800	19,350	4600	
14 SHRI S.K.DHALI	O.S.	9300 - 34800	17,570	4600	
15 SHRI SAMIR SANTRA	O.S.	9300 - 34800	17,570	4600	
16 SHRI PRIYABRATA GHOSH	O.S.	9300 - 34800	18,020	4600	
17 SHRI DIPAK KUMAR DAM	O.S.	9300 - 34800	18,910	4600	

1	SHRI D. MAJHI	CHIEF D/MAN	9300 - 34800	19,350	4600
1	SMT. SATYABHAMA NAYAK	E&AO	9300 - 34800	16,250	4600
1	SHRI DULAL CHANDRA DAS	MAP/CUR	9300 - 34800	14,374	4600
1	SHRI JADUNATH SINGH	ASSTOR/OFF	9300 - 34800	18,110	4200
GROUP : B DIV-I (SURVEYOR)[NON-GAZETTED]					
1	SHRI DIPANKAR DATTA	SYR	9300 - 34800	13,060	4200
2	SHRI ASOKTARU SAMANTA	SYR	9300 - 34800	13,060	4200
3	SHRI BIPLAB BARAL	SYR	9300 - 34800	13,060	4200
4	SHRI ANUPAM BAIRAGI	SYR	9300 - 34800	13,060	4200
5	SHRI PRALAY KUMAR DAS	SYR	9300 - 34800	13,060	4200
6	SHRI DEBOBRATA GHOSH	SYR	9300 - 34800	13,610	4200
7	SHRI ARUP BHATTACHARJEE	SYR	9300 - 34800	13,060	4200
8	SHRI UTPAL MONDAL	SYR	9300 - 34800	14,200	4200
9	SHRI SANJIB DEBNATH	SYR	9300 - 34800	12,060	4200
10	SHRI KAUSHIK DEY	SYR	9300 - 34800	12,060	4200
11	SHRI SANTANU DUTTA	SYR	9300 - 34800	12,060	4200
12	SHRI SUMIT BHADRA	SYR	9300 - 34800	12,060	4200
13	SHRI WILLIAM SAREN	SYR	9300 - 34800	12,060	4200
14	SHRI SUDIPTA KANJILAL	SYR	9300 - 34800	12,060	4200
15	SHRI SUSANTA ROY	SYR	9300 - 34800	12,060	4200
16	SHRI ANSHUMAN SARKAR	SYR	9300 - 34800	12,060	4200
17	SHRI HIMADRI SH. CHAKRABORTY	SYR	9300 - 34800	12,060	4200
18	SMT. BINA KHAN	SYR	9300 - 34800	12,620	4200
SURVEY ASSISTANT					
1	SHRI K.K.DEB	SVY.ASST.	9300 - 34800	16,250	4600
2	CHOWDHURY MD. ARIFF	SVY.ASST.	9300 - 34800	15,270	4200
3	SHRI AJOY KUMAR NEOGI	SVY.ASST.	9300 - 34800	15,900	4600

4	SHRI UTPALAKSHA MUKHERJEE	SVY.ASST.	9300 - 34800	15,900	4600
5	SHRI ARDHENDU BIKAS PAL	SVY.ASST.	9300 - 34800	15,900	4600
6	SHRI PRABIR KUMAR HIRA	SVY.ASST.	9300 - 34800	15,270	4200
7	SHRI SHYAMALENDU BISWAS	SVY.ASST.	9300 - 34800	15,270	4200
8	SHRI KALI PRASAD MISHRA	SVY.ASST.	9300 - 34800	15,880	4600
9	SHRI SUBIR BHATTACHERJEE	SVY.ASST.	9300 - 34800	15,270	4200
10	SHRI SWAPAN KUMAR TAPADAR	SVY.ASST.	9300 - 34800	14,950	4200
11	SHRI SUNI RANJAN SOREN	SVY.ASST.	9300 - 34800	14,950	4200
12	SHRI KRISHNA PADA SARDAR	SVY.ASST.	9300 - 34800	15,540	4600
13	SHRI SWAPAN KR.CHAKRABORTY	SVY.ASST.	9300 - 34800	15,540	4600
14	SHRI SWAPAN KUMAR DUTTA	SVY.ASST.	9300 - 34800	14,950	4200
15	SHRI DIPANKAR ROY	SVY.ASST.	9300 - 34800	14,950	4200
16	SHRI SHIWJEE PRASAD RAI	SVY.ASST.	9300 - 34800	14,950	4200
17	SHRI SANJIT BHATTACHARJEE	SVY.ASST.	9300 - 34800	14,630	4200
18	SHRI KAMALA KANTA DHAL	SVY.ASST.	9300 - 34800	14,950	4200
19	SHRI TARUN KUMAR SEN	SVY.ASST.	9300 - 34800	14,630	4200
20	SHRI BIMAL KUMAR CHATTERJEE	SVY.ASST.	9300 - 34800	14,630	4200
21	SHRI DILIP KUMAR DAS	SVY.ASST.	9300 - 34800	14,630	4200
22	SHRI SUBRATA GUHA	SVY.ASST.	9300 - 34800	14,630	4200
23	SHRI SAJAL KR. RAY	SVY.ASST.	9300 - 34800	14,630	4200
24	SHRI ANWAR ANSARI	SVY.ASST.	9300 - 34800	13,660	4200
25	SHRI BHABATOSH KUMAR DEY	SVY.ASST.	9300 - 34800	14,290	4200
26	SHRI S.K.MUNIYAN	SVY.ASST.	9300 - 34800	13,550	4200
27	SHRI JAHARLAL DOLAI	SVY.ASST.	9300 - 34800	13,550	4200
28	SHRI SWAPAN KR.DOLAI	SVY.ASST.	9300 - 34800	13,070	4200
29	SHRI RADHA RAMAN BAKSHI	SVY.ASST.	9300 - 34800	13,100	4200

D/MAN Gde I

1	SHRI KARTICK KATARI	D/MAN I	9300 - 34800	19,260	4600
2	SMT. PRATIBHA SARKER	D/MAN I	9300 - 34800	18,450	4600
3	SHRI N.C.GHOSH	D/MAN I	9300 - 34800	16,550	4200
4	KM. JAYANTI GUPTA	D/MAN I	9300 - 34800	18,870	4600
5	SMT. JAMUNA CHAKRABORTY	D/MAN I	9300 - 34800	18,860	4600
6	SHRI PURNENDU BISWAS	D/MAN I	9300 - 34800	18,850	4600
7	SHRI SHYAMAL KR. CHAKRABORTY	D/MAN I	9300 - 34800	18,450	4600
8	SMT. SHILA ROY	D/MAN I	9300 - 34800	18,040	4600
9	SMT. KALPANA DAS	D/MAN I	9300 - 34800	17,340	4200
10	SMT. MAYA SEN	D/MAN I	9300 - 34800	17,340	4200
11	SMT. ARATI GHOSH	D/MAN I	9300 - 34800	17,340	4200
12	SMT. SMRITI BHOWAL	D/MAN I	9300 - 34800	17,340	4200
13	SHRI B.PRASAD	D/MAN I	9300 - 34800	17,340	4200
14	SMT. REBA GHOSH	D/MAN I	9300 - 34800	16,550	4200
15	SHRI ASHIM KUMAR ROY	D/MAN I	9300 - 34800	17,340	4200
16	SHRI HARI BHAKTA SAHA	D/MAN I	9300 - 34800	17,340	4200
17	SHRI BIKASH CHAKRABORTY	D/MAN I	- 9300 - 34800	17,340	4200
18	SHRI PRANAB RANJAN CHOUDHURY	D/MAN I	9300 - 34800	16,940	4200
19	SMT. BULBUL BASU	D/MAN I	9300 - 34800	16,940	4200
20	SHRI ANIL KUMAR PRADHAN	D/MAN I	9300 - 34800	16,940	4200
21	KM. SUBHRA DAS SHARMA	D/MAN I	9300 - 34800	16,640	4200
22	SHRI D.K.DEY	D/MAN I	9300 - 34800	16,550	4200
23	SHRI AJOY BOSE	D/MAN I	9300 - 34800	16,550	4200
24	SHRI SUSANTA KR. CHAKRABORTY	D/MAN I	9300 - 34800	16,550	4200
25	SMT. MITA DASGUPTA	D/MAN I	9300 - 34800	16,550	4200
26	SHRI RAJA SARKAR	D/MAN I	9300 - 34800	16,550	4200
27	SHRI SUSANTA KUMAR SAPUI	D/MAN I	9300 - 34800	16,940	4200

28	SHRI PRATAP NARAYAN GHOSAL	D/MAN I	9300 - 34800	16,550	4200
29	SMT. RATNA CHAKRABORTY	D/MAN I	9300 - 34800	16,550	4200
30	SHRI B.K.ROY	D/MAN I	9300 - 34800	16,180	4200
31	SHRI ASIT BARAN GUHA	D/MAN I	9300 - 34800	16,180	4200
32	SHRI NIHAR KANTI HAZRA	D/MAN I	9300 - 34800	16,180	4200
33	SHRI TAPASH KR. GOSWAMI	D/MAN I	9300 - 34800	16,180	4200
34	SMT. LILA DUTTA	D/MAN I	9300 - 34800	16,180	4200
35	SHRI SRIKANTA DASGUPTA	D/MAN I	9300 - 34800	16,180	4200
36	SHRI TARUN KR. BHATTACHARJEE	D/MAN I	9300 - 34800	16,180	4200
37	SRI MRINAL KANTI CHAKRABORTY	D/MAN I	9300 - 34800	15,790	4200
GROUP : B DIV-I (ENGRAVER)[NON-GAZATTED]					
1	SHRI TAPASH ROY	ENGR. I	9300 - 34800	17,610	4600
GROUP : B DIV-I (STORE ASST.) [NON-GAZ]					
1	SHRI NIRANJAN KUMAR BISWAS	STORE/ASST -	9300 - 34800	18,760	4200
2	SHRI S.K.BASU	STORE/ASST	9300 - 34800	16,250	4600
3	SHRI SUBRATA PAL	STORE/ASST	9300 - 34800	15,900	4600
1	SHRI ASOKE KR.BANDOPADHYAY	D/MAN II	9300 - 34800	16,710	4200
2	SHRI SAMIR KUMAR DAS	D/MAN II	9300 - 34800	17,340	4200
3	SMT. RUMA GHOSAL	D/MAN II	9300 - 34800	16,180	4200
4	SMT. MAHUYA DASGUPTA	D/MAN II	9300 - 34800	16,180	4200
5	SHRI JAYDEB KUMAR DE	D/MAN II	9300 - 34800	15,790	4200
6	SMT. PADMA DATTA	D/MAN II	9300 - 34800	15,790	4200
7	SMT. BIJAYA MISRA	D/MAN II	9300 - 34800	15,790	4200
8	SHRI RANJAN ROY	D/MAN II	9300 - 34800	15,400	4200
9	SHRI BISWANATH GANGOPADHYAY	D/MAN II	9300 - 34800	15,790	4200
10	SMT. NILIMA DEY	D/MAN II	9300 - 34800	15,200	4200
11	SMT. RITA CHOWDHURY	D/MAN II	9300 - 34800	15,200	4200

12	SHRI DHARMADAS SAL	D/MAN II	9300 - 34800	14,220	4200	
13	SMT. ANJALI CHAKRABORTY	D/MAN II	9300 - 34800	14,290	4200	
14	SHRI SABYASACHI JANA	D/MAN II	9300 - 34800	13,610	4200	
15	SMT. TRISHA BANERJEE	D/MAN II	9300 - 34800	13,610	4200	
16	SHRI BIRJU RAM	D/MAN II	9300 - 34800	12,940	4200	
17	MD. JAMAL AKHTAR ANSARI	D/MAN II	9300 - 34800	12,940	4200	
18	SHRI PRASANTA DAS	D/MAN II	9300 - 34800	12,870	4200	
19	SHRI TAPAS KR.MANDAL	D/MAN II	9300 - 34800	12,620	4200	
20	SHRI RAJAT MUKHERJEE	D/MAN II	9300 - 34800	12,620	4200	
21	SHRI SUBHAS CH.SANTRA	D/MAN II	9300 - 34800	12,620	4200	
22	SHRI UTTAM KR.SADHUKHAN	D/MAN II	9300 - 34800	12,620	4200	
23	SHRI SANJOY SAHA	D/MAN II	9300 - 34800	12,620	4200	
24	SHRI UMAKANTA ADAK	D/MAN II	9300 - 34800	12,620	4200	
25	SHRI TARAPADA MANDAL	D/MAN II	9300 - 34800	12,620	4200	
26	SHRI ASHUTOSH MONDAL	D/MAN II	9300 - 34800	12,620	4200	
27	SHRI SAMIT PAUL	D/MAN II	9300 - 34800	11,940	4200	
28	SHRI AKHIL BARAN GHOSH	D/MAN II	9300 - 34800	11,470	4200	PH
29	SMT. BABY SHIL	D/MAN II	9300 - 34800	11,470	4200	

GROUP : B STENOGRAPHER-I [NON-GAZATTED]

1	SHRI UTTAM KUMAR BISWAS	STENO. I	9300 - 34800	19,130	4800
---	-------------------------	----------	--------------	--------	------

GROUP : B MINST.(OFF.SUPT)[NON-GAZATTED]

1	SHRI M.S.BARIK	OFF.SUPT.	9300 - 34800	14,010	4200
---	----------------	-----------	--------------	--------	------

2	SHRI B.R.CHAKRABORTY	OFF.SUPT.	9300 - 34800	13,280	4200
---	----------------------	-----------	--------------	--------	------

GROUP : B MINST.(HC/ASST) [NON-GAZETTED]

1	SHRI TAPASH NAG	H.C./ASST	9300 - 34800	13,460	4600
---	-----------------	-----------	--------------	--------	------

2	SHRI BAIRAGI DEHURY	H.C./ASST	9300 - 34800	11,850	4200
---	---------------------	-----------	--------------	--------	------

3	SHRI PALLAB CHAKRABORTY	H.C./ASST	9300 - 34800	12,080	4200
---	-------------------------	-----------	--------------	--------	------

GROUP : B MINST.(HC/ASST) [NON-GAZETTED]

4	SHRI GAURANGA BARUI	H.C./ASST	9300 - 34800	11,520	4200
---	---------------------	-----------	--------------	--------	------

5	SHRI AVIJIT KUMAR BOSE	H.C./ASST	9300 - 34800	11,160	4200
---	------------------------	-----------	--------------	--------	------

6	SHRI MANATOSH MAJUMDER	H.C./ASST	9300 - 34800	11,150	4200
---	------------------------	-----------	--------------	--------	------

7	SHRI K.K.SHARMA	H.C./ASST	9300 - 34800	11,330	4200
---	-----------------	-----------	--------------	--------	------

GROUP : C DIV-I (RECORD KEEPER)

1	KM. SAMBUDDHA BANERJEE	R/K I	9300 - 34800	17,930	4200
---	------------------------	-------	--------------	--------	------

2	SMT. SANHITA DUTTA	R/K I	9300 - 34800	17,930	4200
---	--------------------	-------	--------------	--------	------

3	SHRI SAHADEB MONDAL	R/K I	9300 - 34800	15,270	4200
---	---------------------	-------	--------------	--------	------

4	SHRI GOUTAM SEN	R/K I	9300 - 34800	14,950	4200
---	-----------------	-------	--------------	--------	------

SURVEY OF INDIA
W.B. & SIKKIM GDC, KOLKATA
NOMINAL ROLL OF GROUP 'C' EMPLOYEES (TECHNICAL) PROFORMA-IV
GDC KOLKATA
AS ON DATED 31/03/12

SLNO	NAME OF EMPLOYEE	Category	Scale of Pay	Basic Pay	Grade Pay
GROUP : C DIV-II (ASD/M,PTR)					
1	SHRI SWAPAN KUMAR DAS	ASD/M II	9300 - 34800	15,270	4200
2	SHRI ANJAN ROY	P/TR II	5200 - 20200	10,860	2800
3	SHRI BABLU NASKAR	P/TR II	5200 - 20200	10,860	2800
4	SHRI SHANTI DAS	P/TR II	5200 - 20200	10,860	2800
5	SHRI SUMILON SARKAR	P/TR II	5200 - 20200	8,370	2800
6	SHRI ANUPAM DAS	P/TR III	5200 - 20200	7,420	2000
7	SHRI RAJ KUMAR BHAGAT	TTT-B(PTR)	5200 - 20200	6,820	1900
GROUP : C GRADE-III (D/MAN)					
1	SHRI MAHABIR YADAV	D/MAN III	5200 - 20200	9,390	2400
GROUP : C DIV-II (ENGRAVER)					
1	SHRI ASHIM SARKAR	ENGR. II	5200 - 20200	13,670	4200
2	SHRI ANIL KUMAR DAS	ENGR. II	5200 - 20200	13,070	2800
GROUP : C DIV-II (RECORD KEEPER)					
1	SHRI M.BHATTACHARJEE	R/K II	9300 - 34800	14,630	4200
2	SHRI SWAPAN SAHA	R/K II	9300 - 34800	14,290	4200
GROUP : C DIV-II (S/K TOPO)					
1	SHRI ASHIM SENGUPTA	S/K(T) II	9300 - 34800	15,270	4200
2	SHRI B.N.MONDAL	S/K(T) II	9300 - 34800	15,450	4600
3	SHRI B.SOM	S/K(T) II	9300 - 34800	15,200	4600
4	SHRI JAYANTA KR. DEY	S/K(T) II	9300 - 34800	14,540	4200

SURVEY OF INDIA
W.B. & SIKKIM GDC, KOLKATA
NOMINAL ROLL OF GROUP 'C' EMPLOYEES (MINISTERIAL) PROFORMA-III
GDC KOLKATA
AS ON DATED 31/03/12

SLNO	NAME OF EMPLOYEE	Category	Scale of Pay	Basic Pay	Grade Pay
GROUP : C MINISTERIAL (UDC)					
1	SHRI DURGADAS CHATTERJEE	UDC	5200 - 20200	10,260	2400
2	SHRI RANA DAS	UDC	5200 - 20200	11,010	2400
3	SHRI S.K.MISTRY	UDC	5200 - 20200	10,670	2800
4	SHRI B.K.BISWAS	UDC	5200 - 20200	9,830	2400
5	SHRI SUNIL SARDAR	UDC	5200 - 20200	9,830	2400
6	SHRI SUDEB KUMAR NASKAR	UDC	5200 - 20200	10,040	2400
7	SHRI ANIRUDDHA BASU	UDC	5200 - 20200	9,390	2400
8	SHRI SOUMEN CHAKRABORTY	UDC	5200 - 20200	9,390	2400
9	SHRI ASHUTOSH MAJUMDER	UDC	5200 - 20200	9,580	2400
10	SMT. SHAMPA MUKHERJEE	UDC	5200 - 20200	9,230	2400
11	SHRI PABITRA KUMAR HALDER	UDC	5200 - 20200	8,850	2400
12	SHRI SOUMENDRA DAS	UDC	5200 - 20200	8,700	2400
13	SHRI NIRMAL CHANDRA MONDAL	UDC	5200 - 20200	9,580	2400
GROUP : C MINISTERIAL (LDC)					
1	SHRI TAPAS MITRA	LDC	5200 - 20200	8,480	2000
2	SHRI TAPAS SADHAK	LDC	5200 - 20200	8,480	2000 (Trns.to CGDC, Raipur)
3	SHRI MONOJ MONDAL	LDC	5200 - 20200	8,940	1900
4	SHRI PRADIP MONDAL	LDC	5200 - 20200	8,680	1900

SURVEY OF INDIA
W.B. & SIKKIM GDC, KOLKATA
NOMINAL ROLL OF GROUP 'C' EMPLOYEES (MTD) PROFORMA-V
GDC KOLKATA
AS ON DATED 31/03/12

SLNO	NAME OF EMPLOYEE	Category	Scale of Pay	Basic Pay	Grade Pay
GROUP : C MISCELLANEOUS (MTD/MECH)					
1	SHRI TARUN KANTI MAZUMDAR	MTD/MC I	5200 - 20200	12,780	2800
2	SHRI BIJOY KR. GUPTA	MTD/MC I	5200 - 20200	12,780	2800
3	MD. SULEMAN	MTD/MC I	5200 - 20200	11,400	2800
4	SHRI SARJU GOPE	MTD/MC I	5200 - 20200	9,830	2800
5	SHRI JHANTU MAITY	MTD/MC I	5200 - 20200	9,830	2800
6	SHRI BHIM RAM	MTD/MC II	5200 - 20200	8,860	2400
7	SHRI GOUTAM GHOSH	MTD/MC II	5200 - 20200	8,500	2400
8	SHRI TARUN KUMAR HALDER	MTD/MC III	5200 - 20200	7,670	1900

**WB & SIKKIM GDC
ALLOTMENT OF BUDGET FOR 2011 – 2012**

1	SALARIES	12,83,65,000
2	WAGES	3,09,000
3	O T A	73,000
4	MEDICAL	11,68,000
	DOMESTIC TRAVEL	
5	COL 1	6,73,000
6	COL 2	4,15,000
7	FOREIGN TRAVEL	-----
	OFFICE EXPENSES	
8	COL 1	24,84,000
9	COL 2	1,22,000
10	COL 3	6,50,000
11	COL 4	18,00,000
12	SUPPLIES & MATERIALS	1,50,000
	PROFESSIONAL TAX	
13	COL 1	23,000
14	COL 2	39,000
15	GRANT-IN-AID	25,400
	GRAND TOTAL	13,62,96,400

RTI ANNUAL RETURN INFORMATION SYSTEM QUARTERLY RETURN FORM
MINISTRY/DEPARTMENT/ORGANISATION :Science & Technology, Survey of India,
W.B. & Sikkim GDC, Kolkata – 700016.

Quarter : July 2015 to Sept 2015(2nd Quarter)

Year : 2015

Status : New Return

Block I (details about the request and appeals)

Progress during the Quarter 30-09-2015

	Opening balance as on being of 1st quarter	No. of application received as transfer from other PAs u/s 6(3)	Received during the quarter (incl. transferred to other PAs)	No. of cases transferred to other PAs u/s 6(3)	Decisions where requests/appeals rejected	Decisions where requests / appeals accepted
Requests	0	0	08	00	NIL	08 No.
First Appeals			Nil	-	Nil	Nil.
	No. of CPIOs designated		No. of CPIOs designated		No. of AAs designated	
	0		1		1	

Block II (Details of fees collected, penalty imposed and disciplinary action taken)

Registration Fee collected, (in Rs.) U/s 7(1)	Additional Fee collected in Rs. U/s 7(3)	Penalty amt recovered (in Rs.) as directed by CIC u/s 20 (1)	No. of cases where disciplinary action taken any officer u/s 20(2)
Rs. 80/-	Rs. 44/-	0	0

Block III (Details of various provisions of section 8 while rejecting the requested information)

No. of times various provisions were invoked while rejecting requests

Relevant Section of RTI Act 2005

(a)	(b)	(c)	(d)	(e)	(f)	(g)	(h)	(i)	(j)	(9)	(11)	(24)	Other
				Nil								Nil	

Block IV (Details regarding compliance of direction / recommendation of the Commission)

Sr. No.	Reference No. of case wherein commission made specific recommendation as per section 25(5) (Max 20 chars)	Whether action is initiated to comply with recommendation of Commission	Details, thereof (max. 250 chars)

If the Public Authority made any changes in regard to its rules / regulations as a result of requested information by the citizens, please provide the summarized details of the changes (max. 500 chars)

Block V (Details regarding compliance of direction / recommendation of the Commission)

Last date of uploading the pro-active disclosures on the website of PA	Name of the person who is entering / updating data by	Designation of the person who is entering / updating data

No. 1854 /17-O(Progress Report)

FAX / SPEED POST

Date : 16 Oct, 2015.

Forwarded to CPIO (Attn. Shri Sansar Singh), Surveyor General's office, Survey of India , Dehra Dun – 248001 for necessary action please.

Copy to: National GDC , Dehradun, By fax (0135-2742971) (E Mail)

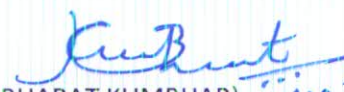
 (BHARAT KUMBHAR) 16/10/15
 D.S.S. & C.P.I.O.
 W.B. & SIKKIM G.D.C., KOLKATA